Dispatch Democrat

VOLUME XXXVI — UKIAH CITY, MENDOCINO COUNTY, CAL., FRIDAY MORNING, NOVEMBER 10, 1905 — NUMBER 52

JUST INJIN THAT'S ALL

Ole Jeff Would Have Change Made in the White Man's Law

By Ole Jeff, Per F. L. White.

Say that Dispatch man, you Seneter, aint it? Well whatz matter you don't get Ingin that new kind law like what white man got?

White man got law, county build-'em bridge, all man on Fairbank side git that bonus kind. County want build'em road, white man cetchem plenty money Cote house, go over that Ban Duzen saloon, whoop'em up some, buy'em plenty tool makem [illegible] lebel, takem dollar bottel in [illegible] an pour bits plasket in poket, come bac tellem every body him good rode, nebber been peel that bump, all same fether bed.

'Now Ingin want some that kind, Marc Gibson law too, him good kind por Ingin, Ingin never get that good kind law. Been try that Prank Albertson kind agent law but nebber sabby that kind, guess him been good law por Prank Albertsen, but Ingin nebber like it.

First year that Prank take crop por that insure, next time takem crop, laud, ebber thing, then wantem all Ingin payem por write deed. Ingin nebber like that kind Albertsen law.

I been think that Marc Gibsen kind more better for Ingin. Pretty hard por Ingin buyem that shabaulma now, that Guidi woman praid for the law, an them Billy Hildreth him com bac dore cuss like h—l say dont care por Ingins bote no more, guess that kind John Ruddoc nebber goin run this time aint it?

Them Johny N'eil him used to be good priend por Ingin, but he praid por that Henry Smith nale up him bac dore, an them O'Neil nebber got that pull por open it, since them Jeff Dick an them Prank White bof gone that folsum prisen.

Say I been hear that White boy talk that big kind talk in that Press paper, well I nebber been see it since it was little boy, when I work up that ole man Page yard, I guess he ben ten, leven, mabe twelve years old, he never do nothen, jest hang on ole woman's dres, an jabber, jabber, jabber, by em by com over an steal my hoe, hang on jabber, jabber, an run home; I been talk that Bob Page bout whatz matter them boy, he said guess nebber got that kind gray matter in hed.

Well what's matter? Maby so don't need that kind for run Press paper. Jist them hang on an jabber, jabber kind, aint it?

Now, Mr. Dispatch man, I'm going to pinish by axen you be sure an try an see if you can't get Ingin some that Marc Gibsen kind law.

NEW CONTRACTS FOR CARRYING MAIL

Harry Lewis, Assistant Superintendent of the Railway Mail Service, with headquarters at San Francisco, passed through Ukiah looking after the mail service in connection with the next general letting of all the star route contracts in California for a term of four years, from July 1, 1906, to June 30, 1910, for which bids will be received at the office of the Second Assistant Postmaster General, Washington, D. C., until 4:30 p. m. December 5th, 1905.

There are some new features regarding the regulations governing the letting of the contracts that will be of interest to the public, the most important is the barring [illegible] lative bidding, and the plac[illegible] service in the hands of the [illegible] ple, that they may receive d[illegible] the government the full am[illegible] for the service, which cha[illegible] the purpose of benefiting [illegible] by improved mail service [illegible]

Under the advertisemen[illegible] will be received or conside[illegible] the bidder agrees that in [illegible] the service is awarded to h[illegible] give the performance of su[illegible] sonal supervision, and live on or contiguous to his route.

All persons are cautioned by the Department not to allow their names to be used as bidders unless they intend to personally perform or supervise the service. Every bidder is required to make oath that the bid is made in good faith and with the intention to enter into contracts to perform service in case said bid shall be accepted. A person subscribing to such oath, but not intending to go into the business of carrying the mails, either in person or by an employee, is guilty of perjury and is subject to the penalties subscribed for such offense.

Bidders must not be less than twenty-one years of age, and carriers of not less than sixteen years of age, of good character and sufficient intelligence to properly handle the mail for delivery.

Carriers are required to deposit and collect mail from boxes established along the route.

Intending bidders before preparing their bids should read carefully the instructions found in the book of advertisements, which can be found at all postoffices; also postmasters will provide you with blank proposals, bonds, schedule of routes, and such other information as may be desired.

Following are a list of routes centering at or in the vicinity of Ukiah:

From Ukiah to Upperlake, 31.50 miles, and back six times a week, May 1 to October 31, and three times a week the residue of the year, bond $1800.

From Ukiah to Mendocino, 51 miles and back six times a week, bond $2500.

From Ukiah to Potter Valley, 18 miles and back six times a week, bond $1500.

From Talmage to Ukiah, 3.25 miles and back six times a week, bond $500.

From Potter Valley to Hulville, 18 miles and back six times a week, May 1, to October 31, and three times a week the residue of the year, with side supply from main line to San Hedrin, 2.50 miles three times a week from May 1 to October 31, in each year, bond $2100.

PAINTER KILLED AT WITTER SPRINGS

J. F. Tunison, a painter from Napa, was killed by falling from a high scaffold Friday afternoon at Witter springs. He was helping to paint the new hotel building when the accident occurred. Tunison was a member of the Napa painters' union, to which he had belonged but a short time. The unfortunate man was subject to epileptic fits and it is presumed it was during an attack of his ailment that the accident occurred. Nothing was known at the springs of his family or relatives. Coroner Mathews, of Lake county, took charge of the remains and a verdict of accidental death was the verdict resulting from the inquest.

A Handsome Picture

H. M. McGregor, traveling passenger agent of the Union Pacific Railway company, was in Ukiah on business yesterday. While here he called at the Dispatch office and left a handsome picture of Gen. Grant and his party at Fort Sanders, Wyoming. It is a half-tone reproduction of a photograph taken in 1867, and is suitable for framing. It shows Gen. Grant, Gen. Sheridan, Gen. Sherman, Gen. Potter and other notables of the party and their ladies. Copies may be secured by anyone who cares to write to S. F. Booth at 1 Montgomery street, San Francisco.

A Good Place For a Poor Man

Tuesday W. H. O'Neil and family left for Santa Cruz, where they will spend the winter. Three years ago Mr. O'Neil landed in Willits with twenty-five cents. This week he left with $800 in gold, which would indicate that this is a pretty good place for a man who is willing to work.—Willits News.

"Sunny Jim" Weller was in town yesterday on his way below to witness the big football game tomorrow. Jim will undoubtedly wish he was in the fray, and his fellow football partisans will miss him too.

The Dispatch's Unique Souvenir Christmas Edition

The Dispatch is to issue a 16-page Souvenir Christmas Edition on December 15th that will be different from anything ever before attempted by a Mendocino County newspaper. It will not be a cheap colored cover with the regular edition inserted, which will be thrown aside after a few minutes' perusal, but will be a paper that will be read and re-read, then carefully put away for future reference.

The early date selected for its publication is to enable advertisers to reap a benefit from holiday shoppers, as nearly two weeks will elapse after the edition is out until the purchasing season closes.

Further announcement of the special features of the Christmas Edition will be made next week.

SERIOUS CHARGE CONFRONTS PAINTER

Harry Hope, who came to Fort Bragg several months ago with a wife and family, was arrested yesterday on a charge of bigamy preferred before Judge Whipple by the mother-in-law of the woman he is now living with. In her charge Mrs. Sundblad states that Hope was married in 1883 to a Mary Hare in San Francisco, and that he had five children by her and then deserted her. He met his present wife in Stockton and was there married to her before a justice of the peace and witnesses in 1896, leaving there immediately.

Her mother could get no trace of her daughter during the ensuing nine years as Hope destroyed her letters home. Four children were born to the bigamist by his second wife and it was on the approach of the last confinment that she wrote a letter to her mother during the absence of her husband and had a neighbor's child post it. This was the first intimation Mrs. Sundblad had of her daughter's whereabouts and she left San Louis Obispo for this city at once, only stopping in San Francisco long enough to procure a copy of the marriage certificate proving a former marriage to Mary Hare.

When making the complaint Mrs. Sundbald asked that the arrest be made in such a manner that Hope could not get at his relatives as they feared violence. He was accordingly arrested as he was coming from the bank where he had been at work painting, and on a search being made later of his house at Noyo a rifle, a shot gun and a revolver were found on the premises. Hope claims that he did not marry the woman who is now posing as his wife, but the woman insists that he did.—Mail.

A Splendid Official

George Lambert, steward at the county hospital, has made the best record for economy of any steward the county has ever had. He knows the value of money and how to save provisions. Both he and his wife have worked faithfully for the county and the taxpayers are reaping the benefit. His administration shows a reduction of about nine cents per capita per day, and yet every one has had plenty. He is a credit to the county, and the Democratic board and to Supervisor Lawson, who so valiantly espoused his cause. May he continue in his good work.

Brunner---Wisecarver

W. P. Brunner, of Redding, and Miss Jessie Wisecarver, of this city, were united in marriage in San Francisco last Sunday. The bride is a niece of Mrs. Henry Hopper, of Ukiah, and had made her home with the Hopper family for many years. The groom is the son of F. Brunner, of this city. The young people will make their home in Redding. The Dispatch joins their many friends in extending congratulations.

Will Have a Fair

The band boys are arranging to give a three-days' fair at one of the opera houses next month. A unique affair is promised, and the dates selected are December 14, 15 and 16. Other particulars will be given later.

CHARLES SILBERHORN IS CALLED HENCE

Charles T. Silberhorn, an old and highly respected rseident of this vicinity, died at his home in Redwood valley Tuesday, after an illness of several weeks. Mr. Silberhorn was a man of sterling character and a host of friends will deeply regret his departure and offer consolation to the bereaved relatives.

Charles T. Silberhorn was raised in New York city and came to California in the year of 1849, and had engaged in various pursuits ever since. He was married in 1844 and lived a happy and unbroken life with his wife, who is now eighty-three years of age, and who survives him. He also leaves two sons, Charles H. Silberhorn, of this city, and John T. Silberhorn, of Folsom, and three daughters He has been a member of the Baptist church for more than thirty years and has lived a faithful Christian life. He was eighty-four years, nine months and sixteen days old at the time of his death. After being unable to speak for several months he passed away. The funeral took place from the Baptist Church in this city Wednesday. The remains were interred in the Masonic cemetery.

Would Rival Burbank

Burbank's new walnut trees, which have been exploited to a considerable extent by the newspapers recently, have a very rapid growth, but Chief of Police DeMerritt, of this city, does not think they outclass the trees at his home. The DeMerritt trees were planted twelve years ago and are now four feet, three inches in circumference, while the Burbank trees are six feet in circumference. Given another two years the Ukiah trees will run up pretty close to the six-foot mark themselves.

Notes From Albion

Albion, Nov. 6.—As it has been quite a while since our little burg has been represented in your paper, we thought we would send in a few lines to let you know that we are still on the map.

The coast has experienced one of the dryest falls for many years, and all the farmers predict a hard winter on cattle and other stock.

Mr. Blanchard met with quite a serious accident on Monday in the mill, having one of his fingers caught in the carriage and severed from his hand. He went to Mendocino for medical treatment.

The steamer Pomo arrived on schedule time last Sunday with freight and passengers.

The Albion school is going to give an entertainment on the 18th of this month for the purpose of getting a flag and a bell for the school. A nice program has been arranged by the teachers and everyone should turn out and hear the little folks.

Mendocino seems quite attractive for Dave and Frank lately. How about it boys?

A good many citizens of this community are making complaints against our roadmaster, Mr. Anderson, for working his boy on the county road, who is not of age. There are citizens here who are of age and are voters, and we think that they should have a chance first.

It seems queer that it takes Ed four days to make the round trip up to Inglenook and back. Schoolma'ms must be plentiful up that way.

Miss Elsie Rowe returned to her home on Albion Ridge Sunday after an extended visit at Greenwood.

Silbey is still at his post, running the cutter on the river, and Dan manufacturing boat ribs.

Dr. Jackson, the Quaker medicine doctor from San Francisco, is showing at the South Side Hotel, and selling medicine to those who are ailing.

US TOO.

Sacred Concert

In the Presbyterian church next Sunday evening, November 12th, beginning at 7:30 o'clock, the following sacred song service will be rendered under the direction of Mrs. M. M. Carothers: Prelude, "Meditation," Anthem, "Crown Him," Sweeny; Duett, "The Voice of Many Waters," Porter, Misses Nina Stout and Bessie Bartlett; Trombone solo with organ accompanment, "Calvary," Mr. Ralph Duncan and Mrs. H. B. Smith; contralto solo, "Resignation," Miss Josie Ames; Selection "Glory Song," the choir; Offertory, "Adante," Schneker. Male Quartet, "Doxology," Messrs. Thomas, Thomas, Joseph and Westerman. Anthem, "Love Divine," Gabriel. "The Angelus," Goddard. Miss Kate Bartlett, organist. The public are cordially invited.

Cunningham---Smith

Lee Cunningham and Miss Lena Smith were married last Sunday evening by Rev. C. C. Thompson. Both bride and groom are well known here and have many friends who wish them a happy and useful life. They will reside in this city, having a neat cottage near the school house. A number of friends called at the cottage Sunday evening and made their presence known by the use of tin cans, etc.

WM. J. WALSH'S PATENT CULVERT

W. J. Walsh, of Miller, this county, has received a patent from the government for a culvert to be used on roads and grades. The device is a splendid one and will probably net the patentee a neat sum. It is one of the best devices yet put on the market and will probably be put into general use before long. In operation the conduit proper receives water from the side at one end and discharges it from the other, while the grating passes surface water into the conduit. Mr. Walsh is to be congratulated upon his invention and the Dispatch wishes him success with the enterprise.

Judge Cooper Buys Big Fresno Hotel

According to Wednesday's Call Judge J. A. Cooper has purchased a valuable hotel property at Fresno. The Call says: The Grand Central Hotel, which occupies one of the main business corners of Fresno, has been sold to Appellate Judge J. A. Cooper of San Francisco for $145,500. Futlon G. Berry, the former owner, has leased the hotel for five years and will continue to run it. Meanwhile Berry will erect on the same business block what Fresno is in need of, a first-class tourist hotel. The new structure will be six stories high and work will begin on it before the end of the year.

Miss Josephs' Concert

The concert given last Friday night by the ladies' aid society of the M.E. Church South proved the musical treat of the season. Miss Joseph, of course, was the star of the evening, an her singing, much as had been expected of her, was a wonderful revelation. Her voice, highly favored by nature, shows a wonderful cultivation and the audience was enraptured with the quality as well as with the artistic expression displayed. Miss Joseph certainly has an enviable career before her. The others on the program were up to their usual high standard, and altogether the concert was a great success.

DR. HOGSHEAD IS COUNTY PHYSICIAN

This Popular Physician is Appointed by the Board of Supervisors

The board of supervisors last Tuesday appointed Dr. John S. Hogshead, of Laytonville, to the position of county physician and superintendent of the county hospital, vice Dr. W. N. Moore, incapacitated.

Dr. Hogshead is no stranger in this community. He left Virginia twenty-four years ago, came to California and located in Ukiah, and has made Mendocino county his home ever since, excepting the four years he spent in the St. Louis Medical College, The writer first met John Hogshead twenty years ago on the "hoe-down" on John Brown's thresher. During the summer months young Hogshead made enough money to carry him thru school during winter. He was ambitious and by diligent study passed the teacher's examination at the age of eighteen and began teaching school. He taught successful schools at Boonville and Albion for a number of years and served with credit on the board of education for a number of terms. He saved his money and went east ten years ago and completed the medical course in the St. Louis Medical College. After graduating he went back to Virginia, was married and returned to Mendocino county and located at Laytonville where he has practiced his profession successfully for five years. He has had a varied practice and stands high in his chosen profession. He has had special training in hospital work, having had charge of the Fort Bragg hospital during the absence of Dr. McCornack, and is peculiarly adapted for the work at the county hospital.

Dr. Rea will continue to officiate for Dr. Moore until December 1st, when Dr. Hogshead will assume charge. The doctor has rented offices in the Heger building and has secured a nice cottage on West Perkins street for his residence, and will move his family here immediately. His appointment was a good one, and the confidence the board of supervisors had in him was exemplified by a unanimous vote.

The Hogshead family was a wonderful one. Twenty years ago the four Hogshead boys were struggling to get on in the world. The four boys now fill honorable positions in the state and have made a success of life. B. L. is a prominent attorney in San Francisco and D. A. is dean of the College of Physicians and Surgeons in the city, and Horace is a successful dentist in Mendocino, and John S. has just been appointed county physician.

In addition to his many other admirable qualities, Dr. Hogshead is a sterling Democrat. The Dispatch predicts a successful career for the Doctor, not only in his public duties as county physician, but also in his private practice.

BAD ACCIDENT ON THE ELK RAILROAD

An accident happened on Elk creek back of Greenwood on the L. E. White Lumber Company's railroad last Saturday, in which the life of J. H. Beal, the store and timekeeper, was nearly snuffed out. In company with Jack Monroe, the fireman, he started to let two or three loaded log cars down a steep spur to the main track, without the aid of the locomotive. Control of the cars was soon lost and a wreck resulted. Monroe jumped and saved himself but Beal stayed with the cars and became mixed up with the cars and logs when the smash came. He was dug out of the debris badly crushed, but is reported as having a reasonable chance for life.

Supervisor Lawson came over from Boonville Monday to attend the meeting of the board of supervisors. He reports his section badly in need of rain and says that stock is suffering for grass and feed.

It is not the price you pay but what you get for the price that determines the value of your bargain.

We show the Right Goods.

C. Hofman

GUARANTEES QUALITY

NOTES FROM THE VALLEYS

NEWSY NOTES FROM WILLITS

Willits, Nov. 7—Alf Pennington has returned from a visit to his mother in San Luis Obispo, who was very sick. She is slowly improving.

Supervisor Fairbanks is in Ukiah this week attending the meeting of the board of supervisors.

Jim Flaherty and wife have been visiting in Ukiah for the past few days. Reports from the county seat are to the effect that Jim came out best man and that the oher fellow carries the swelled optic.

There was born to the wife of J. D. Perry on Eel river on Oct. 29, a daughter.

Thomas Chase has purchased a small ranch on Tomki from Theo. Fulwider.

W. A. Blosser has purchased the Hotskin ranch near De Haven and has moved thereon. Mr. Hotskin and family have moved to Willits.

A Miss Smalley, of the Haehl ranch, was operated on last week for appendicitis. The shock was too much for the patient and she died soon after.

L. S. Neighbor killed a large wild cat on his ranch near Hearst last week.

E. B. Frost and Harry Blodes were assessed ten dollars each for disturbing the peace last week.

The Exact Thing Required for Constipation.

"As a certain purgative and stomach purifier Chamberlain's Stomach and Liver Tablets seem to be the exact thing required, strong enough for the most robust, yet mild enough and safe for children and without that terrible griping so common to most purgatives, ''says R. S. Webster & Co, Udora, Ontario, Canada. For sale by J. R. Mathews' Pharmacy.

Herb W. Edwards Injured.

Herb W. Edwards of Des Moines, Iowa, got a fall on the icy walk last winter, spraining his wrist and spraining his knees. "The next day they were so sore and stiff I was afraid I would have to stay in bed" he says, "but I rubbed them well with Chamberlain's Pain Balm, and after a few applications all soreness had disappeared." For sale by J. R. Mathews' Pharmacy.

Dyeing Works Removed

Clark Bailey's Electric Dyeing and Cleaning Works have been removed to one door south of Donohoe & Ganter's, where old as well as new customers will as usual be able to obtain first-class work. tf

For Sale or Exchange

Orange grove in full bearing 20 acres near Los Angeles, for sale, or will exchange for stock ranch. J. M. OWEN, Ukiah.

Last Day

Nov. 11th will be the last day I will take pictures in Ukiah. Look at these prices—15c, 25c, 50c, $1.50, and $3 per dozen—and call before I leave. Will finish all work before leaving. J. B. HEMMINGER, Marks' Bldg.

When You Go to San Francisco

Stop at the Hotel Hamilton, 125 Ell's St. New hotel, just opened; class A steel building; strictly fireproof; European plan; telephone and steam heat in every room; rooms without bath, $1 per day; with bath, $1.50 to $2; suites, $2.50 to $4; ladies' parlor; reduced rates by the week or month. The Hamilton is under the same management as the Royal House, 126 Ellis, and is directly opposite. jy14tf

NORTHERN MENDOCINO

Covelo, Nov. 7.—Dan and Wylie English have returned from Ukiah, where they took a band of hogs.

George Potter lost control of his team while returning from Ukiah last week. He was on a down grade when the accident happened. He jumped from the wagon and no great damage was done.

Fred Griffith is now holding down a position in Rudee's store.

J. M. Russell, who has been very sick, is not expected to live very long, the doctor having given up all hopes of his recovery.

Some of our merchants have turned out to be real sports, when it comes to killing small game and domestic animals.

Ben Reyes had his jaw broken last week, a tree falling on him.

Con H. Goldberg and wife, after an absence in San Francisco, have returned to their home in this city.

Rumor has it that there will be several weddings in this community about Thanksgiving and Christmas time.

Charley Hurt has returned from Ukiah with enough money to take the Examiner.

Men Past Sixty in Danger.

More than half of mankind over sixty years of age suffer from kidney and bladder disorders, usually enlargement of the prostate gland. This is both painful and dangerous, and Foley's Kidney Cure should be taken at the first sign of danger, as it corrects irregularities and has cured many old men of this disease. Mr. Rodney Burnett, Rockport, Mo., writes: "I suffered with enlargement of prostate gland and kidney trouble for years and after taking two bottles of Foley's Kidney Cure I feel better than I have for twenty years although I am now 91 years old." E. B. Gibson.

Flour Output

The flour mill had a good average run this year and there will probably be enough flour without importing any from below. They turned out 6,507 sacks; last year the total was 4,170 sacks. Henry Schlater, the miller, will return to San Francisco this week to spend the winter.—Covelo Review.

Aerial Sleeping Room in a Skyscraper.

The loftiest bedroom in the world—that is the unique possession of Colonel Robert M. Thompson, president of the New York Metal exchange, director in half a dozen mining companies and seven banking corporations and a very wealthy man. On the twenty-fifth floor of the enormous Wall street exchange building, some 300 feet above the heart of the financial district, is this aerial sleeping room. When the colonel looks from his window at the little cross on the steeple of Trinity church his gaze has to take a downward angle. There is nothing in New York except the faroff tower of the Times building and the double towers of the Park Row building at which he can take a level look.—Pittsburg Dispatch.

Soft Coal For Warships.

Notwithstanding the experience of the navy with anthracite coal in the past, the navy department will carry out some so called experiments with this variety of fuel in the immediate future. It has been truly said by the older officers in the navy that the battle of Santiago could never have been fought with hard coal in the bunkers of the American fleet. The facility with which steam can be raised with bituminous coal when a sudden emergency arises can never be attained where anthracite coal is employed. Bulk for bulk, bituminous coal will carry a vessel further with less fatigue to the fireroom personnel than hard coal.—Army and Navy Journal.

Rearrange the numbers given in the column, placing them either before or after the syllables in such a way that, reading by sound, certain words may be formed. Examples: 1-der, wonder; phy-6, physic.

1-phy, 8-be, 6-der, 2-of, 10-ca, 9-cre.

Answers: 2-be, of-10, ca-9, cre-8.

A LITTLE NONSENSE.

It Was a Great Speech, Thought Platt's Fellow Student.

The late Senator Platt of Connecticut was more than just an able executive statesman. He was a scholar and a student, with a knowledge of oratory, to mention but a single one of many subjects, second to no fellow member's in the senate. With sound reading and the best of the world's great examples to depend upon, therefore, it is not surprising that he was a hard critic of the art of public speaking. To win Mr. Platt's approval a man must say something, and say it in the best way at that.

"The criterion of oratory in the back districts of Connecticut," he once said, "is not hard to satisfy. I remember when I was studying law how a fellow student came back to the office to tell the quiet old judge, under whose patient eye we were reading, that he had just heard a wonderful speech, made by a local light (and not a bright light either) before a certain magistrate of the peace.

"'Indeed!' replied the judge. 'And what did he say?'

"'I don't exactly remember much, but it was a great speech.'

"'I don't doubt that. But let us hear some of the points that were made.'

"The boy scratched his head for a moment in embarrassed silence and then blurted out, 'I can't repeat a word of it; but, say, he jumped as high as the table every time he raised his voice.'"—Philadelphia Ledger.

This Fire Never Goes Out.

An English magazine says that there are peat fires burning in Yorkshire today which have not been out for hundreds of years. These fires are kept glowing on the cottage hearths from generation to generation, and the son warms himself at the fire which warmed his sire and his grandsire and his grandsire's sire, and which will warm his son and his son's son.

Mixed the Twins.

The mother had just given the twins a bath and put them to bed.

By and by one of them began to laugh.

"What so funny?" asked the mother.

"You made a mistake," exclaimed little Joe, "an' give Fred two baths an' didn't give me any."—Golden Days.

The Eagle
Feed & Livery Stable
—STATE STREET—
Opposite Charlton's Blacksmith Shop
C. A. ELDRED • • PROP'R
Splendid turnouts for hire. The best of care taken of transient stock. Your Patronage solicited.

Lick House
The leading commercial and family hotel of San Francisco. Conducted on the European plan. Located midway between the wholesale and retail districts. Convenient to all car lines and places of amusements. Cafe and Grill attached. Rates $1.00 per day and up. Street cars direct to hotel from and to depots and wharves.
San Francisco, Cal.

GROCERIES
Fancy and Staple Groceries of all kinds. Try our
Sweet Nutty Grain Mush
Dr. Price's Wheat Flake Celery Food
Only 15c per package
Dried Fruits and Vegetables
Crockery, Glassware, Tinware, Agateware. Everything for the kitchen.
W. M. COX

FOLEY'S KIDNEY CURE
Prevents Bright's Disease and Diabetes
HOFFMAN PHARMACY, E. B. Gibson, Prop.

NEWS ALONG THE COAST

MIDDLE COAST HAPPENINGS

Mendocino, Cal., Nov. 7.—John Studebaker who has had the C. D. Flowers place rented for the past year has moved back to Christine. Arthur Knapp has secured the place for the coming year and has already moved onto the place.

Charles M. Morgan and wife, of Washington, are here on a visit to Mr. Morgan's mother.

County Surveyor Randall is in this vicinity running some lines out on Big River.

Bert Kirkwood has gone to Point [illegible] to take charge of the electric [illegible] plant there. Chester Byrnes has taken his place in the plant here.

Johnny Williams had one of his hands badly chewed up among the saws in the edger at the mill last week. He will be unable to work for a while.

Martin Myers, the man who had a load of ties fall on him, is now able to walk around some. He had a narrow escape.

Contractor Biggers expects to have his crew of men at work on the Jack Peters gulch bridge in a few days. The new materials have been hauled and the old structure cleared away, so that everything is now in readiness.

The little daughter of Mr. and Mrs. Ed Jennings, of Comptche, broke one of her arms last week while playing with some companions.

When You Have a Bad Cold

You want a remedy that will not only give quick relief but effect a permanent cure. You want a remedy that will relieve the lungs and keep expectoration easy. You want a remedy that will counteract pneumonia. You want a remedy that is pleasant and safe to take. Chamberlain's Cough Remedy meets all of these requirements and for the speedy and permanent cure of bad colds stands without a peer. For sale by J. R. Mathews' Pharmacy.

Hopland Happenings

Hopland, Nov. 11.—C. E. Leek and wife made a flying trip to the city Saturday, returning Monday.

Mrs. Wm. Duncan returned Sunday from a week's visit in San Francisco.

Fred Roeder made a short visit to his friends here last Sunday.

A small force of men have been at work at Duncan Springs the past week changing the course of a creek which, until the present time, had flowed into one of the springs. With this change made they will be able to bottle the water all winter.

Mrs. W. W. Thatcher returned from Ukiah last Saturday.

A large force of brick layers are now at work on the new store.

Lumber is being delivered for the building of a cottage for W. W. Thatcher just north of the Catholic church, and the work on the structure will soon commence.

The continued dry spell is causing considerable sickness in our midst. Some of the affected are Bert Thompson, Harry Miller, Bert Morrison and several others.

There is a rumor that Duncan Springs is about to change hands.

W. E. Harvey is having new roofing put on the store occupied by Dooley & Gibson.

M. C. Hubbell returned Sunday from a business trip to the city.

W. S. Alexander and wife, of Napa, were in town the early part of the week.

Turkey raisers are all smiles at the price they are selling the birds for this year; there is more in turkeys than in hops. Robert Sullivan is one of the lucky ones and shipped a lot last week that brot him good profits.

The many fires in the hills surrounding town are causing a cloud of smoke for which we are not thankful.

T. L. Davis has returned home to his ranch from a visit to Napa.

I SEE.

A Card

This is to certify that all druggists are authorized to refund your money if Foley's Honey and Tar fails to cure your cough or cold. It stops the cough and heals the lungs. Prevents [illegible] and will cure incipient consumption. Contains no opiates and is safest for children. Ask for Foley's Honey and Tar and insist upon having it. E. B. Gibson.

SOME ACCIDENTS IN THE FOG BELT

Alex Powell had his hand badly injured. He had it bandaged up, having met with an accident. While lighting a cigarette the bandage caught on fire, making a painful wound. The hand was dressed at the hospital by Dr. McCornack.

Norvell Haggard, while working in the mill, had one of his fingers badly smashed by a timber falling on it. He was treated at the hospital.

G. Berti, while handling timbers in the yard, had his right hand jammed Thursday, requiring the attendance of Dr. McCornack.

Charles Hendrickson a spool tender in the Noyo woods had the end of one of his fingers torn off Friday. On the same day Louie Rapley cut off two toes with an ax in the woods.—Fort Bragg Advocate.

Favored By Both Parties.

Republicans and Democrats alike praise Foley's Honey and Tar for coughs, colds and all throat and lung diseases, as no other remedy can compare with it. It is safe and sure, F. T. Slater, merchant, 171 Main st., Gloucester, Mass., writes: "Foley's Honey and Tar cured me of a very bad cough which I had for three months though other remedies failed to benefit me. I can highly recommend it for coughs and colds."

E. B. Gibson.

NORTH COAST NEWS BUDGET

Fort Bragg, Nov. 7—Peter Peterson, an old resident, of Fort Bragg, died in San Francisco last week. He had been in the city for the past few years, some time of which was spent in the hsopital there. His death, however, came as a surprise to his friends on the coast. The remains were brought to this city for interment.

Dr. Gardener is now stepping pretty high. His wife presented him with a 12-pound native son last week.

F. C. Jackson, proprietor of the Lourve saloon, was attached last week by numerous creditors.

Louis Rapley was unfortunate enough last week to cut off three of his toes while chopping a knotty log.

Mr. Penwell, father of our fellow townsman Ben Penwell, has been quite seriosuly ill for the past week.

There was born on Oct. 28 to the wife of Frank Leopold a daughter.

C. J. Reilley, a prominent San Francisco capitalist, was here on business last week. He has timber interests in the county and was on a tour of inspection.

When you want a pleasant physic try Chamberlain's Stomach and Liver Tablets. They are easy to take and produce no griping or other unpleasant effect. Sold by J. R. Mathews' Pharmacy.

Mrs. Bertha Emery has opened her class in drawing and painting. Those wishing to join, please call at the Meyers Building, 210¼ South State street. oc6tf

Just try a Fort Bragg cigar. They will surely surprise you. Ask for the Amiga Mia, finest Havana cigar. tf

Our certificates of title embrace an investigation of the law as applied to each particular case. Ukiah Guarantee Abstract and Title Co.

For Sale—1000 yews, wethers, lambs, or any part of them, also some young cattle. Good interest bearing note taken in payment. J. W. Clay, Potter valley, Cal.

Don't wait until you need a tonic, take SHAW'S PURE MALT and guard against nervous collapse. For sale by Higgins & Co.

From our books we can tell you (while you wait) the cost of an Abstract or certificate of title on your land. Ukiah Guarantee Abstract & Title Co.

Conterfeiting the Genuine.

Foley & Co., Chicago, originated Honey and Tar as a throat and lung remedy, and on account of the great merit and popularity of Foley's Honey and Tar many imitations are offered for the genuine. Ask for Foley's Honey and Tar and refuse any substitute offered as no other preparation will give the same satisfaction. It is mildly laxative. It contains no opiates and is safest for children and delicate persons. Sold by E. B. Gibson.

POINT ARENA AND VICINITY

Point Arena, Nov. 6.—Supervisor Lane has all his road men out in full force graveling the roads preparatory to winter. John has made a good supervisor, and is trying to give the taxpayers value received for their money.

R. Hoddinott was over from Willits last week on a visit. Upon his return he was accompanied by his brother Harry.

James Maxsinte, of Fish Rock, had his shoulder injured last week by being thrown from a Maud.

Mr. and Mrs. Lew Morse are here on a visit.

W. C. Davidson and family have moved to the city where they will remain for the winter

Hallowe'en has come and gone and only a few gates are missing.

Joe H. Borden, of Gualala, has purchased a fine buggy horse and will now be able to throw dust in the faces of his fellow travelers.

Wm. Jesperson, a well known Point Arena boy, was married to Miss Alice Dippo, of Oakland, on October 25th.

Alfred R. Watkins and Miss Nora E. Dunbar were united in marriage at the home of the bride's sister, Mrs. Hugh Craig, on Oct. 28th.

Fred Rodermaker, while surf fishing near Fish Rock last week, capsized his boat and was almost drowned. He received a bruised shoulder while tussling with the boat.

A number of our townspeople took in the minstrel show given by the Native Daughters of Greenwood. All report a most successful show. On the way back some of our boys ran over A. Stornetti in the dark. No one was seriously injured however.

John H. Tate, for many years associated with the L. E. White Lumber company and for some time president of that corporation, died suddenly Friday afternoon in San Francisco. Deceased had not been feeling well for a few days but was able to attend to his duties. Friday afternoon he was sitting in a chair at his residence and quietly passed away.

"I Thank the Lord!"

cried Hannah Plant, of Little Rock, Ark., "for the relief I got from Bucklen's Arnica Salve. It cured my fearful running sores, which nothing else would heal, and from which I had suffered for 5 years." It is a marvelous healer for cuts, burns and wounds. Guaranteed at Mathews' drug store; 25c.

Yorkville Items

Yorkville, Nov. 7.—Miss Hattie Ornbaun has been seriously ill with heart trouble but now seems to be improving.

Miss Hazel Cooper is visiting her sister, Mrs. L. L. Hiatt.

Mut and Jesse Lawson are hauling lumber from Ornbaun valley to Cloverdale.

Mrs. Mercer Lawson is visiting her parents, Mr. and Mrs. E. Hiatt.

John McAbee has been here for a week practicing dentistry.

Miss Lelah Hiatt has visited in Boonville for the past week.

The road overseer, C. M. Hiatt, has several men employed and is busy graveling the Elkins grade.

Police officer McIntosh and son Carroll and brother Willie of Santa Rosa visited their father, Mr. John C. McIntosh, last Sunday.

Will Looze, of Santa Cruz, spent his vacation with Mr. and Mrs. Z. P. Millington.

Mrs. C. M. Hiatt and son Elmer were called to Boonville on account of the sickness of Fred and Fairy McGimsey.

Marion Hale is our new mail carrier from Ornbaun valley to Yorkville.

Tesse and Navajo.

Son Lost Mother.

"Consumption runs in our family, and through it I lost my mother," writes E. B. Reid of Harmony, Me. "For the past five years, however, on the slightest sign of a cold or cough I have taken Dr. King's New Discovery for Consumption, which has saved me from serious lung trouble." His mother's death was a sad loss for Mr. Reid, but he learned that lung trouble must not be neglected, and how to cure it. Quickest relief and cure for colds and coughs. Price 50c and $1; guaranteed at Mathews' Pharmacy. Trial bottle free.

SUDDEN DEATH OF JOHN H. TATE

John Hegeman Tate wa[illegible] New York City and 59 ye[illegible] months old. He was a mem[illegible] Grand Army and was buried [illegible] the afternoon under the auspices o[illegible] veterans.

Deceased lived an active life a[illegible] was a shrewd business man. He managed the city end of the company's business and was one of the best posted men on the lumber trade in the State. His demise will be a great loss to the company.—Point Arena Record.

No Poison in Chamberlain's Cough Remedy.

From Napier, New Zealand, Herald: Two years ago the Pharmacy Board of New South Wales, Australia, had an analysis made of all the cough medicines that were sold in the market. Out of the entire list they found only one that was entirely free from all poisons. This exception was Chamberlain's Cough Remedy, made by the Chamberlain Medicine Co., Des Moines, Iowa, U. S. A. The absence of narcotics makes this remedy the safest and best, and it is with a feeling of security that any mother can give it to her little ones. Chamberlain's Cough remedy is especially recommended by its makers for coughs, colds, croup and whooping cough. This remedy is for sale by J.R. Mathews' Pharmacy.

Lost.—At or near Marks' Opera House Wednesday evening, Nov. 1. 1905, a black fur cape. Finder will please leave at at this office and receive reward.

NEWSY BUDGET FROM ALBION

Albion, Nov. 1.—Mr. and Mrs. Vaughn took their departure for their eastern home in Missouri on last Wednesday. They will remain in Ukiah for a few days, where they have friends and relatives, then resume their journey.

Mr. Chas. Mack made a flying trip to Mendocino last Sunday morning to visit his wife and young son.

H. B. Hargrave, the filer of Wendling, spent last Sunday with his family. He reports everything improving in that place

Mrs. V. C. Bowdle, who has been visiting her friend, Mrs. H. B. Hargrave, returned to her home at Navarro last Wednesday, greatly improved in health.

F. B. Sweeney made a flying trip to the country last Sunday afternoon.

Miss Amelia Richmond and her sister Miss Mollie, were visiting their friend, Miss Birdie Myring, last Saturday.

We are glad to hear that Mr. Malinquist is getting better and hope that he will soon recover.

V. C. Bowdle was visiting friends on Albion Ridge last Wednesday.

Mrs. Fred Leger is visiting friends on the Albion Ridge.

Master Roy Leger of Whitesboro, kiled a coon weighing 15 pounds—good boy, Roy.

L. H.

Man's Unreasonableness.

is often as great as woman's. But Thos. S. Austin. mgr. of the "Republican," of Leavenworth, Ind., was not unreasonable when he refused to allow the doctors to operate on his wife for female trouble. "Instead," he says, "we concluded to try Electric Bitters. My wife was then so sick, she could hardly leave her bed, and five (5) physicians had failed to relieve her. After taking Electric Bitters, she was perfectly cured, and can now perform all her household duties. Guaranteed by J. R. Mathews' Pharmacy, price 50c.

Mr. Bryan Abroad

William J. Bryan sailed from San Francisco September 27. Mr. Bryan will make a voyage around the world. In the course of his journeyy he will visit Hawaii, Australia, New Zealand, Egypt, Palestine, Greece, Turkey, Italy, Spain, Switzerland, Germany, France, Norway, Sweden, Denmark, Russia, Holland, and the British Isles.

In each of these countries Mr. Bryan will write for his paper, The Commoner, one or more letters describing his observations. It is needless to say that Mr. Bryayn's letters will be interesting to men and women, regardless of political prejudice. Those desiring to avail themselves of the opportunity to read these letters should lose no time in subscribing for The Commoner. Attention is invited to an announcement, relating to these letters, printed in another column of this issue. We are able to offer special inducements to any one who desires to read Mr. Bryan's articles. tf

106 So. School St. west of P.O.
Telephone Main 144

DONOHOE & GANTER

PLUMBING & TINNING

Heating Stoves, Ranges, Pumps, Tanks, Sampson [illegible]ndmills, Brass Goods of [illegible]ds. Repairing of all de[illegible]ll work promptly

ESTIMA[illegible] [illegible]RNISHED

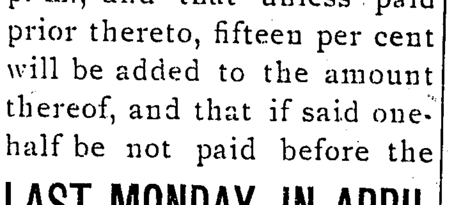

SPECIAL OFF[illegible]
Pyrographic Outfit B--$2.[illegible]

For burning on Plush, Wood, Leather, etc. Includes one fine Platinum Point, Cork Handle, Rubber Tub[illegible] Double-action Bulb, Metal Union Cork, Benzine Bottle, Alcoh[illegible] Lamp, two pieces of Stamped Practice Wood and full directions, all in neatly designed Bass-wood Box.

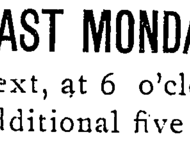

Handkerchief Box, No. 688

Size 6¼x5¼x2½. Price, 40 cents. Made of clear white Bass-wood, beautifully designed.

The above Pyrographic Outfit and Handkerchief Box together with our 48-page illustrated catalogue of Pyro Outfits and Supplies will be sent to your address by prepaid express on receipt of money order for $2.00.

Our latest catalogue and advance sheets of new and original articles for burning will be sent on request.

GALLAGHER BROS.
27 Grant Avenue San Francisco, Cal.

Reference—Crocker-Woolworth National Bank

NOTICE TO TAX-PAYERS

First: That the taxes on all personal property secured by real property, and one half of the taxes on all real property, will be due and payable on the

2d MONDAY IN OCTOBER

and will be delinquent on

MONDAY, NOV. 27, 1905,

next thereafter, at 6 o'clock p. m., and that unless paid prior thereto, fifteen per cent will be added to the amount thereof, and that if said one-half be not paid before the

LAST MONDAY IN APRIL

next, at 6 o'clock p. m., an additional five per cent will be added thereto. That the remaining one-half of the taxes on all real property will be payable on and after

MONDAY, JAN. 1, 1906,

And will be delinquent on

MONDAY, APRIL 30, 1906

at 6 o'clock p. m., and that unless paid prior thereto five per cent will be added to the amount thereof.

Second: That all taxes may be paid at the time the first installment, as herein provided, is due and payable.

Third: Taxes are payable only at the Tax-Collector's office, in the Court House in Ukiah, Mendocino county, California.

You can pay both installments at the same time. Personal property tax and one-half realty tax are due and payable on second Monday in October. Remaining one-half of realty tax due and payable on first Monday in January.

First installment is delinquent after last Monday in November then 15 per cent added. Second installment is delinquent after last Monday in April, then 15 per cent added. Also 5 per cent additional to first installment.

Ed. R. Wright,
Tax Collector.

A Disastrous Calamity

It is a disastrous calamity, when you lose your health, because indigestion and constipation have sapped it away. Prompt relief can be had in Dr. King's New Life Pills. They build up your digestive organs, and cure headache, dizziness, colic, constipation, etc. Guaranteed at Mathews' drug store; 25c.

PROFESSIONAL CARDS.

S. P. BEATTIE
Real Estate Agent
WILLITS, CAL.
Dealer in City and Country Property. All letters asking for information promptly answered.

DR. SUSAN ORPHA HARRIS
Osteopathic Physician
Office and residence, 1459 Franklin street, San Francisco. Hours, 2 to 5. Telephone, East 8919

DR. A. L. GIBSON,
DENTIST
OFFICE—McGlashan Building. Ukiah, Cal

DRS. CASE & THOMAS,
DENTISTS,
Ukiah City, Cal.
OFFICE—Corner Oak and Standley Streets—Oneblock west of Sheriff's Office.

W. N. MOORE, M. D.,
PHYSICIAN & SURGEON,
Ukiah City, Cal.
OFFICE—[illegible] [illegible] Block, South State Street.

[illegible] T. MU[illegible]R, M. D.
Physician and Surgeon.
Office—Under A. O. U. W. hall.
WESTPORT Co

[illegible]
[illegible]TORNEY [illegible]
[illegible]NSELOR A[illegible] LAW.
Willits, Cal.
[illegible]ttend to all business entrusted
Wi[illegible]
Promp[illegible]
ed to hi[illegible]
Christian[illegible]

ROBERT LAW.
Ukiah, Cal
[illegible] of the state.
ATTO[illegible] [illegible]siness entrust-
[illegible] St., south of
Will practice in [illegible]
Prompt attention gi[illegible]
and civil business to [illegible]
party.
OFFICE—Upstairs in C[illegible]

J. C. RUDDOCK,
ATTORNEY-AT-[illegible]
Uki[illegible]
Business promptly attended [illegible] and Federal Courts or before any [illegible]ments.
OFFICE—Marks building, S. of Cou[illegible]

POAGE & WOODWARD
REAL ESTATE DEALERS
Timber and farming lands and town prop[illegible] bought and sold, loans negotiatkd, taxes p[illegible] and property of non-residents cared for. Fi[illegible] and life insurance. Office, School street, north west of court house. Office phone 234; res. 374.

THOMAS, PEMBERTON, & THOMAS
ATTORNEYS and
COUNSELORS AT LAW,
Ukiah, Ca[illegible]
OFFICE—In Postoffice Building, Coner School and Perkins streets.
Will practice in all State and Federal Courts

McNAB & HIRSCH,
Attorneys and Counselors at Law
Ukiah, Cal.
Will practide in all State and Federal courts
Office—In Odd Fellows' building.

DR. IDA M. LATHROP
WOMEN AND CHILDREN'S DISEASES A SPECIALTY
Ukiah, Cal.
OFFICE HOURS: 11 to 12 a. m., 2:30 to 4:30 p. m
Telephone: Office 383. Residence, Mrs. W. H Cooper. Telephone 425.

CORNELIA REBEKAH LODGE, No. 20
Meets 2nd and 4th Mondays at I. O. O. F hall.
MRS. JOSIE BUTTS, N. G.
EFFIE COOPER Sec.

J. M. OWEN
Real Estate Dealer
Ukiah, Cal.
Timber land, farms, stock ranches of all descriptions, bought and sold. Rents collected, life and fire insurance. Agent Healy & Gillespie, Inc., 415 Montgomery St., S. F.

J. F. McCLURE,
DENTIST.
Office in the Eversole building, north of Palace Hotel.

ROTHEMEL & COMPANY,
507 California Street, San Francisco, City and County Real Estate Dealers. Special attention given to Mendocino County lands. Years of experience and personal acquaintance with the county, enabled them to sell over sixty thousand acres the past three years. a4 1m

Terms $25 Per Week — Office in Times Bld

Dr. F. A.
Childs Sanitarium
Electric Treatment
For Chronic Diseases
214 Perkins Street, Ukiah, California

R. L. CLEVELAND
Cancer Specialist
NO KNIFE USED
I charge from $100 up. I have cured cancers for twenty years at Ukiah. Come before it is too late. There is danger in delay.

Con. H. Goldberg
U. S. Commissioner and Land Attorney
Covelo, Cal.
Branch U. S. Land Office. All Government Land Business, Including Homestead Filings, Final Proofs, etc. Attended to. Plats and Field Notes Furnished. Correspondence Solicited.

T[illegible] Cure a Cold in One Day
Take Laxativ[illegible] [illegible]omo Quinine Tablets.
Seven Million boxes sold [illegible] months
This signature, E. W. Grove
Cures Grip in Two Days.
on every box. 25c.

A STRING OF GREAT BARGAINS FOR SATURDAY AND MONDAY

We are presenting you here with Six Specials for Tomorrow and Monday that no woman should overlook. Every one of them is a great bargain. We know of no better way for a woman to save money than to attend our bargain days.

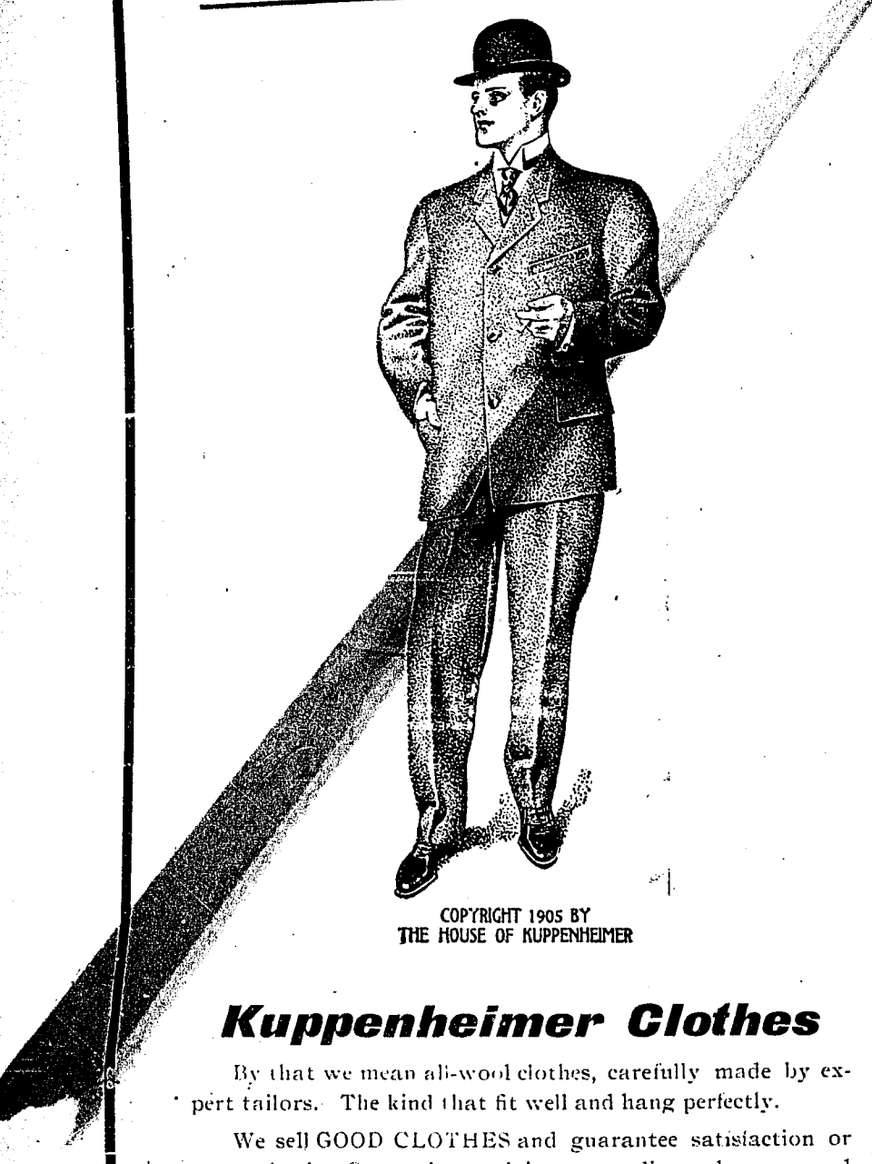

Kuppenheimer Clothes

By that we mean all-wool clothes, carefully made by expert tailors. The kind that fit well and hang perfectly.

We sell GOOD CLOTHES and guarantee satisfaction or money back. Our entire stock is at your disposal; come and look it over. It costs you nothing and you undoubtedly will be benefited.

MEN'S FINE ALL-WOOL SUITS in worsted and cashmeres, nobbiest patterns, price . . . . $10 to $25

DRESSY BLACK SUITS in all all-wool, unfinished worsteds, three button, single breasted, double breasted or English frock suits . . . . . $10 to $25

A large assortment of men's fine trousers; all the latest stripes and plaids . . . . . $1.50 to $7.50

Young men's suits in all the stylish cloths and cuts . . . . . $5 to $20

Men's Shoes

Our handsome Fall and Winter Shoes are winning great admiration.

We think our great $3.50 Walk-Over a masterpiece of men's shoe building, and we have never seen it excelled for the price. We want men who are particular about their shoes to see this shoe.

Colt Skin and Gun Metal Calf, extreme or conservative lasts. Lace, button or blucher cut.

Our $4 Walk-Over is the shoe we bank on.

Never sold a pair of these shoes to a man who was not delighted with them.

Your size is here, sir!

Men's Underwear

We are giving great values in Men's Woolen Underwear.

Try Us

Bargain Bulletin

SIX BIG SPECIALS FOR SATURDAY AND MONDAY

Bargain No. 1

Ladies' all wool white ribbed Underwear, regular price $1.50. Special for Saturday and Monday

95 cents

Bargain No. 2

Ladies' cotton gray ribbed underwear, regular price 50c. Special for Saturday and Monday

35 cents

Bargain No. 3

Bleached Table Linen, 58 inches wide, regular price 50c. Special for Saturday and Monday

29 cents

Bargain No. 4

Crash Toweling, half bleached, regular price 7c per yard. Special for Saturday and Monday

4 1-2 cents

Bargain No. 5

Crash Toweling, all linen, unbleached, regular price 10c per yard. Special for Saturday and Monday

6 1-2 cents

Bargain No. 6

A line of Ginghams, best quality, good assorted patterns, regular price 7c per yard. Special for Saturday and Monday

5 cents

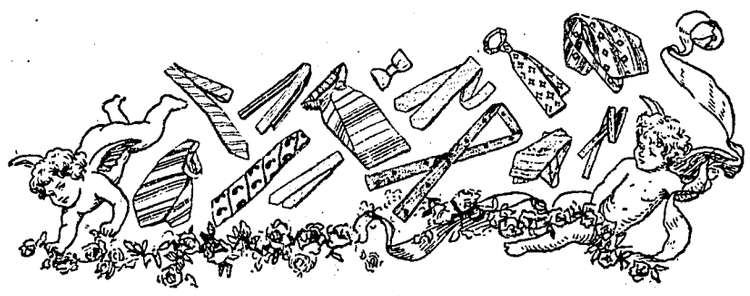

Fall Neckwear

The new silks for this season are particularly pleasing. Four-in-hands, Imperials and Puffs will be more liberal in proportion than heretofore.

Neckwear is Our Hobby

We wish to call your particular attention to our fine stock of Dress Goods and Silks. Very handsome lines arrived within the last few days, in all the latest colorings.

See Our New Silks

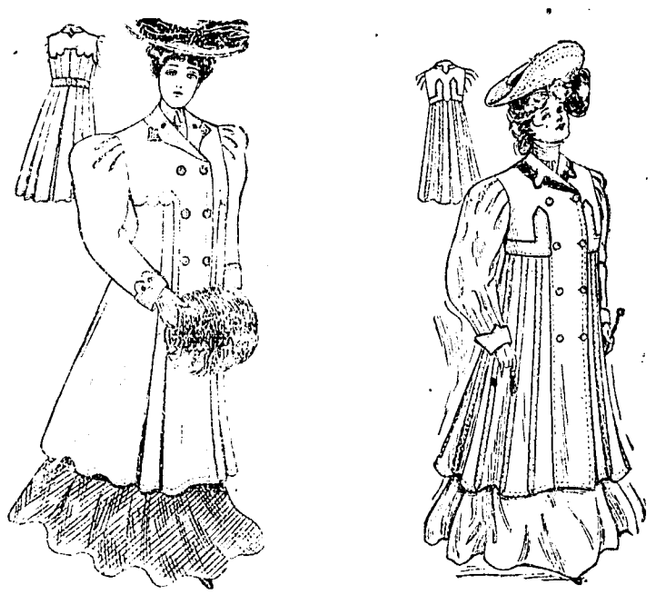

The New Arrivals

Hardly a day passes but what Wells Fargo & Co.'s Express brings us some of the new styles in Ladies' Coats and Suits from the King Pins of Fifth Avenue, New York.

The difference between our garments and the kind you see in other stores is so great that you can see it at a glance. It is hardly necessary to speak of the quality and prices, but, what we do want to call your attention to, is the style, the hang, the fit and the general make up of the garments. There is a snap in these garments that you don't see in the others.

Shoes That Please

Our Women's Shoes never fail to please the most critical eye. They have a gracefulness and dash of style that all women like.

The shoe is a very important item of a woman's dress, for it enhances or detracts from her entire costume. Shoes to be handsome, artistic and skillfully made need not, of necessity, be expensive shoes.

Look at Our Women's Shoes at

$2.00, $2.50 or $3.00

Prettier or more stylish shoes were never made, and still the prices are not high. We've every shape and model needed for every foot requirement. The new fall styles are beauties.

Remember, please, we guarantee our shoes.

H. Marks & Co

CITY OF UKIAH — THE HOME OF GOOD GOODS

PERSONAL PARAGRAPHS

Many Short Items Concerning Some People You Know.

Whyinthenameofgoddon'titrain?

Get your canning fruit at Ricker's.

Fred Thomas was down from Ridgewood Saturday.

John Orr came in from the springs on business Saturday.

When in town get your meals at the Eagle Chop House. *

W. W. Van Arsdale was a visitor in town last Saturday.

Will Duncan was up from Hopland this week on business.

School supplies of all kinds at Hutchison & Roeder's.

Luther Redemeyer was down from Laytonville yesterday.

Arthur Knapp came over from Mendocino Wednesday.

The Eagle Chop House serves the best short order meals in town. *

W. J. Boyle, of Mendocino, is in Ukiah on court business.

John Taylor has been on the sick list for the past two weeks.

Wanted—A good milk cow. Inquire at Ukiah Mercantile store. 2t.

E. T. Stoddard was among the Fort Braggers in town last week.

Morris Prather was among the visitors in town last Tuesday.

Ricker is making a specialty of fine roasted coffee. The finest in town.

Mrs. J. B. King, of Mource, was a guest at the Palace last Sunday.

Harry Jackson has sold his interest in the barber shop to Roy Pullen.

When you need poultry Ricker has the best to found in the market. tf

J. C. Greening and W. S. Hughes, of Potter, were in town last Saturday.

I have buyers for town property. What have you? J. M. OWEN.

Frank Gallagher, the Fort Bragg constable, had business in town this week.

Fred Allenbest was among the Hoplanders in town the latter part of last week.

To Let—To gentlemen, nicely furnished room in small, quiet family. Inquire here.

J. S. Boyd, one of Hopland's genial citizens, had business in town this week.

Bill Rector was in town last Monday, a little bit warped but still in the ring.

If you want to buy or sell town or country property call on J. M. Owen. au18tf

Mrs. Vic Gibson was taken to the city this week to be operated on for appendicitis.

Charley Lawson, a brother of Supervisor Lawson, was in town this week on business.

The Amiga Mia, finest Havana cigar. Fort Bragg's finest product. Try one now. se15tf

Bud Switzer passed thru town Sunday on his way home from a trip to San Francisco.

The infant child of Mr. and Mrs. Will Hagans died last Saturday and was buried Sunday

Take your bikes to the Red Front Cyclery for repairs in the old Ukiah House. I. BEASLEY, Prop. o13-3t

George Henry was up from Largo this week and renewed for the Dispatch for another year.

Fred W. Stickney, cashier of the Mendocino Bank of Commerce, is in town on legal business.

Len Barnard arrived in town this week to attend the regular meeting of the board of supervisors.

August Gossman, a prominent Christine farmer, had business at the county gseat last Monday.

Reese Clow, of Philo, and Charley Christian, of Greenwood, were in town Wednesday on business.

A. J. Fairbanks came down from Willits Monday to attend the meeting of the board of supervisors.

A. J. Lowell passed thru town Sunday en route home to Westport after spending a week in the city.

Gen. Dickinson passed thru town last Saturday on his way to the city from a visit to his Laytonville ranch.

Eric Warner and Fred Pamperin, two old-time Mendocino residents, were in Ukiah this week on court business.

Christian church services on Sunday will be: Morning, "The Communion," evening, "The Flaming Ev[illegible] The pastor and his wife wi[illegible] 'My Sins are Under the Bl[illegible]

J. A. Nickols, one of Mendocino's business men, was in Ukiah last week

W. J. Slattery was at Sacramento a few days this week to attend the funeral of a brother.

Mrs. S. G. Stickney, of Littleriver, is visiting her daughters, Mesdames Flowers, Babcock and Perkins, of this city.

County Surveyor Randall returned Wednesday from a trip to Mendocino. He had been running some lines on Big river.

J. P. Utter, who is principal of the Lakeport grammar school, has purchased a ranch in Big valley, near Kelseyville.

John C. Lane arrived in town Monday by way of the city. Supervisorial business brought him to the county seat.

An excursion from San Francisco to Willits is to be given on the local railway next Sunday. The usual cheap rates prevail.

Charley Whittaker brot down sixty head of hogs from Potter Valley and disposed of them to Edwards Bros. for five cents per pound.

Guy Bourne, of Gualala, left this week for Folsom, where he has accepted a position as guard in the state prison under Warden Yell.

Mrs. Lena Little and daughter, of Lakeport, are visiting Dr. and Mrs. J. F. McClure. Mrs. Little and Mrs. McClure are sisters.

Lal Witherell was in town from Boonville this week. He was accompanied by an uncle from Washington, who has not been here for thirty-one years.

E. C. Oppenlander and J. C. Ottoson came over from Comptche last Friday on business. They dropped in and inspected our new Simplex typesetter.

George Gracey, the well-known woodsman, and his wife were over from Fort Bragg the latter part of last week. Their son is attending the Ukiah high school.

Ex-Supervisor Flanagan came over from Mendocino Wednesday. He was called as a witness in a case in the superior court and was cordially greeted by his many friends here.

Jim Flaherty made his presence felt in the present county seat last Saturday evening, to which Auditor Caughey can testify. Jim also introduced Lafe Van Dusen out of some of his money.

The ladies of the Christian Church will conduct an exchange Wednesday before Thanksgiving, on the parsonage porch next to Thatcher's law office. Will sell bread, pies, cakes, chickens, etc.

Mr. and Mrs. Davis M. Clark, of Los Angeles, who have been stopping at the Palace for some time, have purchased the residence formerly owned by C. P. Smith and will make Ukiah their home.

J. B. Sanford, High Chief Ranger of the Foresters, left Wednesday for Redding and other points in Shasta county on an official visit to the Courts of Ancient Forestry there. He will be gone about ten days.

Mrs. Hutchins, widow of the original discoverer of Yosemite valley was a visitor in Ukiah last week. She was accompanied by Mrs. Wm. M. Gibson, wife of the well known attorney, formerly of Stockton, but now of San Francisco.

J. W. Burns and Joe Clark were down from Laytonville Tuesday on business. Mr. Burns sold his place of 160 acres, adjoining the Clark range to Mr. Clark. The reason for the sale is the serious illness of Mr. Burns' father, J. G. Burns, who will be taken to the city next week for treatment.

Teddy Craig leaves Sunday for Tonopah, Nevada, where he has secured a good position at $125 per month. Teddy has a six months' contract with a prominent firm and expects to do well. Teddy has made many friends here, who dislike to see him leave Ukiah, but wish him success in his new field of labor.

William Heeser, the veteran editor of the Mendocino Beacon, came over to the county seat Saturday on legal business which has detained him here during the week. He is one of the oldest citizens of the coast section and his fund of reminiscences of early days in this county would make interesting reading. He is accompanied by his brother August.

Wm. Heeser, of Mendocino, has been mapping some of his real estate from the records in the hall of records, and while engaged in the work he observed to the Dispatch representative that he was using the drawing instruments that were put on a Christmas tree for him when he was ten years old. In spite of their seventy-three years of service, the Judge thot they would last him the remainder of his lifetime.

H. Marks & Co. have a great string of bargains for Saturday and Monday. Read their ad in this issue. There is no better way to save money.

AN ODD REUNION.

Kidnaped twenty years ago by his nurse, James M. Leydon, formerly a driver for the Adams Express company in Chicago, found his father while standing in front of the postoffice at Aurora. Leydon learned some time ago from friends at Aurora that the name "Sly," by which he was known, was not his right name, and, satisfied that he had been the victim of a kidnaping plot, he determined to find his parents. He consulted the city directory of Aurora and tramped the streets for a week, when he saw an aged man enter the Aurora postoffice. A look of recognition passed between them, and the elder rushed toward the youth and after a pause pronounced his name. The elder Leydon then explained how he had stolen his son in the family of Mr. and Mrs. John Sly of Aurora, who had afterward disappeared with the boy. James went home with his father and there found his brothers and sisters. Then he learned that he had lived for twenty years within forty miles of his kin.—Milwaukee Wisconsin.

Two Pussy Windsor Stories.

Pussy Windsor was a well known character in Duxbury and vicinity twenty years ago. He won his sobriquet of "Pussy" when he was a member of a crew on board a fishing smack. On being ordered by the captain to cut a hole in the cabin to make an exit for the cat he obeyed orders by cutting two holes, a large and a small one. When the captain asked him what the small hole was for he replied, "Waal, I thought if the cat was going to have a hole there ought to be one for the kitten."

One day on this voyage a porpoise was caught and hauled on board, and there was some talk among the sailors of its resemblance to a human being. Pussy Windsor studied the features of the porpoise intently for several minutes and then said in a tone which utterly scouted the idea of such resemblance: "Huh! He don't look no more like a human being than I do."—Boston Herald.

Ways of the Interviewers.

Mme. Duse has always had a strong aversion to being interviewed, but the Copenhagen reporters on one occasion were equal to the task. One reporter got a situation as a waiter at the hotel where madame stayed and actually succeeded in serving her at table. Another got a shoemaker of whom she had ordered a pair of boots to allow him to go and take the measure of her foot. A third drove the cab in which she was conveyed from the railway station to her hotel, and a fourth contrived to get put on as an assistant stage machinist at the theater where she acted. All contrived to expand the little bits of conversation they overheard into long "interviews."

Dancing on the Ledgers.

Captain Robert Quinton of the lightship Blunt's Reef says that the chief things that keep back the South American people are cigarettes, conversation and ragtime dancing on ledgers. He explains the reference to the ledgers by saying that instead of using a copying machine, as is done here, to copy a letter or any other document the South American clerk puts the paper to be copied between the carbon sheets in a book, then places the latter upon the floor and dances on it. "It is the funniest sight in the world," he says, "to see all those clerks, every one of them with a cigarette in his lips, dancing upon the books."—Argonaut.

The Rage For Decoration.

The number of those decorated with stars, ribbons, medals, etc., is remarkable in society nowadays. If women still retain the position of being the decorative sex men are certainly the decorated. Orders, medals and so on are distinctly a decoration as a general rule and nothing more. The last thing in the world that they mark is personal distinction. It is a common masculine affectation that titles are accepted mainly to please wives, who have a weakness for being "my ladies." The ribbons, medals, etc., which are not shared with the wives are just as eagerly coveted and accepted.—London Truth.

Maine's Biggest Willow.

The biggest willow in the state is at Norridgewock. It measures twenty-three feet in circumference at the base and has a ponderous spreading top. Its largest diameter is a little more than eight feet. The age of the tree is about 100 years. The tradition is that a man traveling from New Hampshire on horseback stopped to give his horse water there and stuck his whip, which was a small willow twig, in the ground and forgot to take it.—Bangor News.

ALL OVER THE HOUSE.

Instructions For Ridding the House of Bedbugs.

The following treatment will eradicate bedbugs if instructions are followed: Crush half a pound of camphor balls or of gum camphor, put into a demijohn and pour upon it two gallons of alcohol. Cork, shake hard and leave all night. In the morning shake again and violently. Have one or two rooms well swept (always burning your sweepings), then with a syringe spray every inch of the room, especially cracks and the edges of the baseboard. Lift the edges of the carpet and send streams of the destroyer under it. It will hurt nothing. Shut the room up tightly for twenty-four hours, allowing no one to enter. You would better lock the door and clamp down the windows.

When you go in let it be in broad daylight. Should any eggs escape destruction and hatch repeat the process

If persevered in it will rid your premises of the filthy pests within a month. The odor of drugs soon passes away.

To Make Macaroons.

For making macaroons flavored with lemon this recipe will be found of value: Beat the yolks of four eggs until very light with one pound of powdered white sugar, then whisk the whites of four eggs to a stiff froth. Beat into the beaten eggs and sugar the grated peel of one lemon and a half teaspoonful of grated nutmeg. Mix in lastly and in small quantities the frothed whites and six ounces of flour. Roll the mixture into small balls, rub butter over them and lay them on a buttered paper, leaving a space between each. Bake in a hot oven.

To Test Flour.

In the first place, see that it is white with a faint yellow tinge. Then take some of it up in your hand and press it. It will fall apart loosely, not in lumps. Rub some of it between your fingers. It will not feel entirely smooth and powdery, but you will be able faintly to distinguish the different particles. Put a little of it between your teeth and chew. It will crunch a little and the taste will be sweet and nutty, without any acidity—that is, if it is a good bread flour it will do all these things.

Canning Snap Beans.

Take fresh snap beans, string and cut them as if for immediate use. Put a layer of the uncooked beans in the bottom of a crock and sprinkle over them a half cup of salt. Add another layer of beans, then more salt, until the jar is filled, having the salt at the top. Cover air tight. These will keep all winter and taste almost as well as fresh ones in the spring. When ready to use, take some of the beans and soak overnight to get off the superfluous salt. Cook like fresh beans.

Washing Lace Gloves.

Lace or silk gloves should be washed on the hands in tepid water and afterward rinsed in several clear tepid waters while still on the hand. Do not pass the soap through the hands, but always use the sudded water. A drop or two of ammonia in the second and last rinsing waters will prevent the gloves from becoming yellow. These washable gloves should be allowed to dry on the hands. If removed while only partly dry they will stretch out of shape.

Paint Smell Remover.

The smell of paint, which is so injurious to health, is easily removed from a room by standing in it a pail of cold water containing a large handful of hay or a cut up onion or two. The water alone would answer the purpose, but not so quickly as with the addition of the hay or onions. Leave the pail in the room for some hours, and then if the painty smell still lingers throw away its contents, fill it as before and leave it again to finish its work.

Delicate Lace Collars.

Do not wash these. Sew them carefully on to pieces of white cotton cloth and dip into a little benzine. Squeeze out into the hand once or twice and dry in a towel. Then put them out in the air to let the smell evaporate. When quite free of this iron carefully. Then remove from the calico.

Care of Brass Bedsteads.

Brass bedsteads should be dusted with a soft cloth every day, and if the brass looks soiled rub it with a cloth slightly moistened with sweet oil and then polish it with a chamois leather.

Antirust Paint For Iron.

Good varnish with enough red lead ground in oil to make it work like paint. The less rust there is on the iron to start with the better satisfaction you will have.

CONDENSED STORIES.

Seth Bullock's Clever Scheme to Secure Free Refreshment.

How Seth Bullock, superintendent of the Black Hills forest reserve, personal friend of the president and not infrequently a guest at the White House and a noted western character, managed to secure a fancy drink in the early days of Helena, is told by a resident of that city, now of this.

It was in the early sixties, when Helena was one of the banner placer mining camps of the west and gold was being washed by hundreds of men from the sands of Last Chance gulch (now Main street). Bullock wanted a fancy drink and did not care to remunerate the bartender with a fancy price in lieu, so he evolved a plan which worked to perfection.

Entering the saloon, Bullock said: "G—, I'll tell you what let's do. If

"HOW DID YOU GET IN?"

you will furnish the sherry I'll furnish the fresh eggs and we will mix up a drink that is out of sight."

As eggs were worth $2 a dozen, the liquor man decided that it was a good bargain, although wine was also sold at a stiff figure in those days. Then Bullock went into a grocery store near by and said to the proprietor:

"W—, if you will furnish the eggs I'll furnish the sherry, and we will have something worth while in the line of fancy drinks."

The grocer agreed to furnish the eggs, and a few minutes later both entered the liquor house. The concoction was duly prepared and the three began to absorb it.

As Seth swallowed his share an idea struck the bartender.

"Say," demanded he, turning upon Seth, "where do you come in on this game anyway? W— has furnished the eggs and I have supplied the liquor. How do you get in?"

"Oh, I'm the promoter," replied Bullock with a smile.

There was nothing left to say.—Washington Post.

Good Eyesight.

The best eyesight is possessed by people whose lands are vast and barren and where obstacles tending to shorten the sight are few, says the Philadelphia Record. Eskimos will detect a white fox in the snow at a great distance away, while the Arabs of the deserts of Africa have such extreme powers of vision that on the vast plains of the desert they will pick out objects invisible to the ordinary eye at ranges from one to ten miles distant.

Among civilized people the Norwegians have better eyesight than most if not all others, as they men generally fulfill the necessary conditions.

Ayer's

What are your friends saying about you? That your gray hair makes you look old? And yet, you are not forty. Postpone this looking old.

Hair Vigor

Use Ayer's Hair Vigor and restore to your gray hair all the deep, dark, rich color of early life. Then be satisfied.

"Ayer's Hair Vigor restored the natural color to my gray hair, and I am greatly pleased. It is all you claim for it." MRS. E. J. VANDEGAR, Mechanicsville, N.Y.

$1.00 a bottle. All druggists. J. C. AYER CO. Lowell, Mass.

for Dark Hair

Rings to Fit the Purse

Variety in everything but quality. Our stock is replete with rich and beautiful novelties and we're offering them at prices that are equally attractive. A notably fine assortment of rings, pins, and jewelry of all kinds. Unique and artistic designs and elegant workmanship. Exceptional values. Every article warranted.

Joseph Jewelry Co., Ukiah

P. H. Joseph, Mgr. and Optician

Eagle Chop House & Restaurant

Jas. H. Carothers, Proprietor

Short orders a specialty. Oysters, Chicken, Cold Ham, Etc., the best the market affords.

Families served. Strictly first class. Thoroly respectful.

West of Court House — Ukiah, California

Carpets, Matting, Lace Curtains

FIRST ANNUAL

Clearance Sale

FOR 30 DAYS ONLY

NOW is the time to buy your Furniture, Carpets, Matting, and Lace Curtains. Go-carts at cost. The largest stock of Carpets and Lace Curtains north of San Francisco to select from. Take advantage of this sale and save money.

Hutchison & Roeder

The Leading Furniture House of Mendocino County

WHITE HOUSE

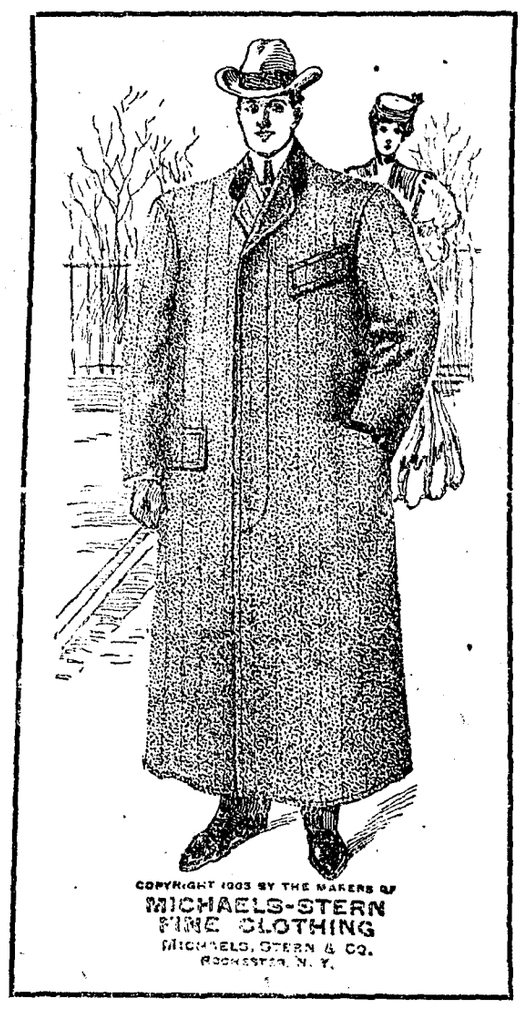

NOW

Is the time to buy your Fall Suit and Overcoat while our lines are complete. Michaels, Stern & Co. are the makers.

LARGE ASSORTMENT

Of single and double breasted Sack Suits in Blue Serge, Black Worsted, Grey Clay Worsted and Cheviot. Our $15.00 Suit is a "hummer." Ask to see it.

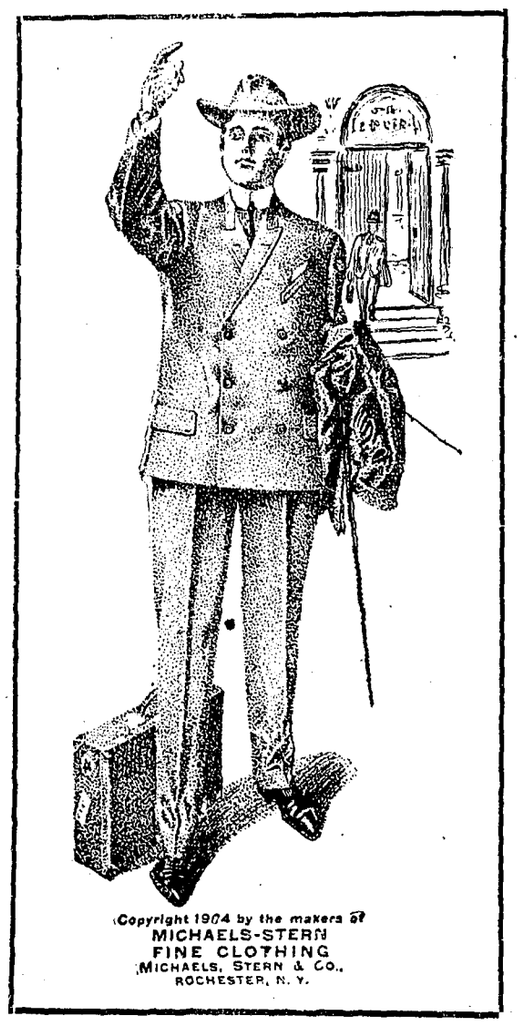

JAMISON BROS.

GENERAL STORE — OPPOSITE PALACE HOTEL

ALL OVER THE HOUSE.

To Protect the Piano From the Effects of Summer Humidity.

Humid days, several in succession, will have a marked effect upon a piano if measures are not taken to dry it at the first opportunity. As soon as the sun shines open the instrument wherever there is a lid that the damp it has absorbed may have a chance to escape. Otherwise the tone will be muffled, the keys will stick and other annoying defects will be occasioned.

If an apartment is to be closed while the family is away for a two weeks' vacation do not be satisfied with just shutting down the lid. Clean the instrument first thoroughly. Then when it is used again it will not require a tuner and a cleaner.

Next remember that there is a good deal of felt within that moths like. Get the old fashioned camphor, make a small bag, and after filling it with the gum hang it inside the case if the piano is an upright or lay it down if it is a grand. Over the wires run a pad of several sheets of tissue or newspaper to absorb dampness, preventing the wires from rusting, and over the keys put several more sheets of white tissue paper, which will not only help to keep the keys clean, but will keep them from turning yellow. Then cover entirely with a flannel sheet.

To Break Glass Evenly.

If you want to break off a glass jar or bottle quite evenly soak a piece of string in turpentine and tie it around the glass just where you want the break to come. Then fill the glass up to that point with cold water and set fire to the string. The glass will snap all along the heated line. N. B.—By breaking off the top of a broken and battered decanter may, if the base be intact, be converted into a useful sugar basin or fruit dish.

A Lasting Glue.

To make glue that will last for ever break some pieces of glue and put them in a bottle with some gin. Cork tightly and set aside for few days, during which the glue will dissolve. This should be ready for use at any time, except in cold weather, when it may be necessary to place the glue bottle in water for a few minutes before using its contents.

Rules For Preserving.

In making preserves the following are excellent rules to observe: First, the fruit must be gathered in sound; it must be carefully skimmed with a wooden spoon to prevent darkening; third, it must be slowly boiled before adding sugar and quickly boiled after, and, fourth, it must be put in well dried pots and kept in a dry, airy place.

Folding Tablecloths.

Tablecloths look much better if there is no fold, except down the middle of the table. To keep a cloth thus it must be pulled very even before ironing and then ironed very carefully and very dry on both sides. Then, with a fold once, not creased, it may be rolled around rolls of paper kept for the purpose.

Red Pepper Catchup.

Take one dozen red peppers, one quart of vinegar, two tablespoonfuls of grated horseradish and four sliced onions. Boil ten minutes, then strain. Add one teacupful of brown sugar, one ounce of celery seed, one ounce of mace and one pint of cider vinegar. Boil one hour and bottle.

Bacon Dipped In Eggs.

Beat eight eggs into a batter, a little cream and flour, fry some thin slices of bacon and dip them in it. Lay the bacon in a frying pan and pour the batter over them. When one side is fried turn and pour more batter over them. When both sides are of a good color lay them on a dish and serve hot.

Cement For Pottery.

Mix a small amount of plaster of paris with a little water and add an equal amount of white lead. Mix thoroughly together and apply to the edges of the cover. Bind the pieces together and let dry for two days or more.

Beware of Creosote.

Creosote should never be put into a hollow tooth for toothache. It relieves pain, but inevitably destroys the substance of the tooth itself, which breaks away soon after, leaving only the stump.

Tomato For Ink Spots.

For removing ink spots from white goods nothing is better than a sweet ripe tomato mashed down on the spot and laid in the sun for awhile, not staying long enough to dry up.

Tea Stains on China.

A pinch of common soda rubbed on with the finger will remove all tea and other stains from cups, saucers and all china or earthen dishes.

The Intellectual Girl.

"It is a great drawback to have sense."

"What do you mean?"

"When a girl has sense all the men she likes best are afraid of her."—Chicago Record-Herald.

DON'T FORGET

the name of the BEST whiskey is

JESSE MOORE

and the goods are as good as the name.

On sale at all First-class Places

SUITES WITH BATHS — HOT AND COLD WATER

All Stages Start First From THE

Hotel Cecille

Only Modern Hotel in Ukiah

Malpas & Cosgrove, Props.

NEWLY FURNISHED THRUOUT — UKIAH, CALIF.

COMMERCIAL BANK OF UKIAH

Ukiah, Cal.

Officers

W. P. THOMAS, President; H. B. MUIR, Vice-Pr
P. CONNOLLY, Cashier.

Directors

W. W. Van Arsdale, H. B. Muir, R. E. Donohoe,
John Cunningham, W. P. Thomas.

Will Do a General Banking Business

Ideal Cash Grocery Store

A complete line of Staple and Fancy Groceries, Teas and Coffees, Fruits and Vegetables, Confectionery and Tobacco.

West of Court House — **TIBBETTS & DUFFIELD**

A Snug Bank Account To Draw On

When times are slack and wages low is far more satisfactory than any amount of sympathy.

You can open an account in our Bank with one dollar. Come to us and we'll give you a little savings bank to take home—we keep the key.

Begin at once; we pay 3 per cent interest on such accounts.

Savings Bank of Mendocino COunty

Ukiah, Cal.

HUTCHISON AND ROEDER

UNDERTAKERS And EMBALMERS

Finest Funeral Parlors in the county, free of charge. Lady assistant when required.

Phones—Office 23, residence 651

A. J. HILL

Architectural Draughtsman Contractor and Builder

All kinds of plans designed and drawn. Complete specifications furnished. No charges for preliminary sketches. Jobbing promptly attended to. Specialties: Stores, hotels, hop kilns.

Office—Old Law Building, Ukiah

Notice to Creditors.

Estate of Conrad Opitz, Deceased.

Notice is hereby given by the undersigned, John Taylor, Administrator of the Estate of Conrad Opitz, Deceased, to the creditors of, and all persons having claims against the said deceased, to exhibit them with the necessary vouchers, within four months after the first publication of this notice, to the said Administrator at his residence in Ukiah City, Mendocino County, California, the same being the place for the transaction of the business of said estate, in the County of Mendocino, State of California.

Dated Oct. 26, 1905.

JOHN TAYLOR,
Administrator of the estate of Conrad Opitz, deceased.

McNAB & HIRSCH,
Attorneys for Administrator.—oct 27-5t

Notice to Creditors.

Estate of C. A. Anderson, Deceased.

Notice is hereby given by the undersigned, John Taylor, Administrator of the Estate of C. A. Anderson, deceased, to the creditors of, and all persons having claims against the said deceased, to exhibit them with the necessary vouchers, within four months after the first publication of this notice, to the said administrator, at his residence in Ukiah City, Mendocino County, California, the same being the place for the transaction of the business of said estate, in the County of Mendocino, State of California.

Dated Oct. 26, 1905.

JOHN TAYLOR,
Administrator of the Estate of C. A. Anderson, Deceased.

McNab & Hirsch,
Attorneys for Administrator.—oct27-5t

Notice to Creditors.

Estate of Olof Peterson, Deceased.

Notice is hereby given by the undersigned, John Taylor, administrator of the estate of Olof Peterson, deceased, to the creditors of and all persons having claims against the said deceased, to exhibit them, with the necessary vouchers, within four months after the first publication of this notice, to the said administrator, at his residence, Ukiah City, Mendocino County, California, the same being the place for the transaction of the business of said estate in the County of Mendocino, State of California.

Dated Oct. 26, 1905.

JOHN TAYLOR,
Administrator of the Estate of Olof Peterson, Deceased.

McNAB & HIRSCH,
Attorneys for Administrator.—oct27 5t

Notice to Creditors.

Estate of Harriett M. Ratheke, Deceased.

Notice is hereby given by the undersigned, John Taylor, Administrator of the estate of Harriet M. Ratheke, deceased, to the creditors of, and all persons having claims against the said deceased, to exhibit them, with the necessary vouchers, within four months after the first publication of this notice, to the said Administrator at his residence in Ukiah City, Mendocino County, California, the same being the place for the transaction of the business of said estate, in the County of Mendocino, State of California.

Dated October 30, 1905.

JOHN TAYLOR,
Administrator of the Estate of Harriett M. Ratheke, Deceased.

McNab & Hirsch,
Attorneys for Administrator.—no3-5t

Order to Show Cause

IN THE SUPERIOR COURT OF MENDOCINO County, State of California.

In the matter of the Estate of Benjamin S. Colwell, deceased.

Order to show cause why order of sale of real estate should not be made.

John Taylor, Administrator with the will annexed of the Estate of Benjamin S. Colwell, deceased, having on the 12th day of October, 1905, presented and filed in this Court his petition for an order of sale of all the real property of said decedent situate in Mendocino county, State of California, and described as an undivided ½ interest in Lots 3, 4, W. ½ of SW. ¼ of Section 5; Lots 1, 2, 3, 4, 5, 6, E. ½ of S. W. ¼, SE¼ of Section 6; Lot 1, N½ of NE¼ of Section 7, NW¼ of NW¼ of Section 8; S½ of Section 29, N½ Section of 32, all in Twp. 12 N, R 15, W, M. D.M. Lots 12, 19, 20, SW¼ of SE¼ of Section 31, E. ½ of S. W. ¼, S. W. ¼ of SE¼ of Section 32, all in Twp. 13 N, R. 15 W., M.D. M.; at private sale, for the purposes therein mentioned, and it appearing to the Court therefrom that it is necessary to sell said property in order to pay the debts outstanding and the debts, charges and expenses of administration, and also that it is for the advantage, benefit and best interests of the said estate, and those interested therein, that said property be sold;

It is therefore ordered, by the said Superior Court of Mendocino County, that all persons interested in the said Estate of Benjamin S. Colwell, deceased, appear before said Superior Court, on Monday, the 13th day of November, 1905, at 10 o'clock A. M. of said day, at the Court Room of the Court House in Ukiah City, Mendocino County, State of California, then and there to show cause if any they have, why the said order should not be made directing and authorizing said Administrator to sell the said real property above described at private sale, or so much of said property as is necessary, for the purposes mentioned in said petition.

It is further ordered, that a copy of this order be published in the Mendocino Dispatch Democrat, a weekly newspaper printed and published in said Mendocino County, California, for at least four successive weeks prior to the said 13th day of November, 1905.

J. Q. WHITE,
Judge of the Superior Court.

Dated this October 12th, 1905.

McNab & Hirsch, Attorneys for Administrator.
o13.5t

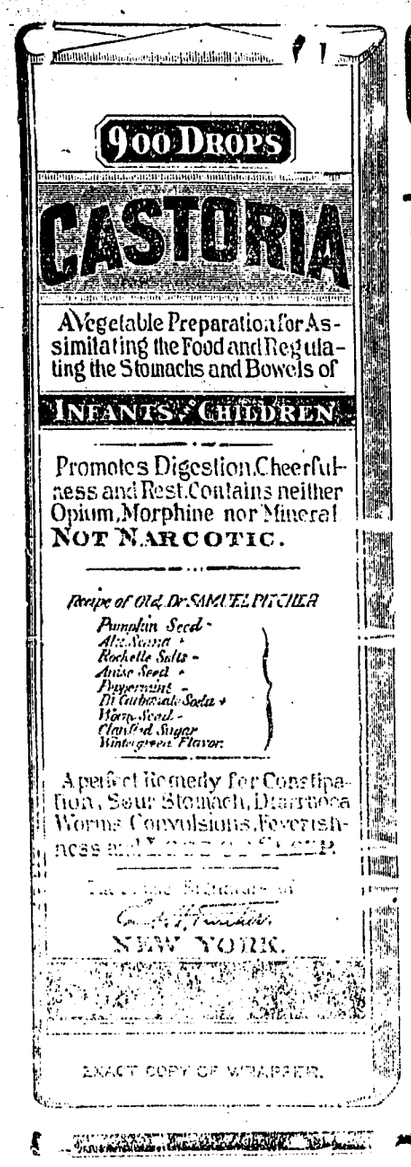

CASTORIA

For Infants and Children.

The Kind You Have Always Bought

Bears the Signature of Chas. H. Fletcher.

In Use For Over Thirty Years

CASTORIA

THE CENTAUR COMPANY, NEW YORK CITY.

Write for Book of Testimonials — Telephone Black 1212

CONNELLEY LIQUOR CURE

Liquor Disease Cured In 3 Weeks

Consultation free. All medicines taken internally. No hypodermic injection

H. R. CONNELLEY, Manager

505 Telegraph Ave. Cor. [illegible] art St. Oakland, Cal.

NEW QUARTERS

More Space! Better Light! Finer Rooms!

On June 1 we removed to our new location in the SCOTT & VAN ARSDALE BUILDING, 738 Mission St., near Third.

We have the sixth floor of this fine, new, modern, fireproof building. We have three fast passenger elevators, electric lights, steam heat and all other modern conveniences. Windows on three sides and glass partitions between all the rooms make them as light as the open air. We are right in the heart of the business section of the city where we have every chance of securing positions for our graduates.

BEST LOCATION, BEST ROOMS. BEST TEACHERS
MOST POSITIONS, LEAST COST

Call and See Us.

Scores of Mendocino People have attended this

San Francisco Business College.

738 Mission St. San Francisco

The Palace Hotel

Is Up-to-Date. Only Fireproof Hotel in Ukiah.

F. Sandelin, Prop. Ukiah, Cal.

The above illustrates the Diploma issued by the International Correspondence Schools of Scranton, Pennsylvania, to its graduates.

The largest educational institution on earth, with an enrollment of 725,000 students. Thorough technical training in any branch. Local references furnished in any neighborhood.

TESTIMONIAL

Ukiah, California, January 8, 1905.

To whom it may concern: This is to certify that I am a pupil in the Int. Cor. Schools. It gives me pleasure to say the course which I am taking is geeatly benefiting me in my profession. To any energetic young person who wishes to better his condition, I highly recommend this school for any special course. Respectfully, C. B. Hopkins.

For information and circular address J. M. TALT, Box 567, Ukiah, Cal.

TRANSFERS OF REAL ESTATE

As Compiled by the Ukiah Guarantee & Abstract Company.

J M Macdonough et ux to Eel River Power and Irrigation Co—1081 acres in secs 20 27 28 29 30 31 33 34 35 twp 18 n r 11 w and sec 5 twp 17 n r 11 w.

J A Joyce to W Williams—Lots 9 and 10, bl 1 of Roach's addn to Willits.

Mrs. T A Smith to Charley Hoe—Land in Littleriver.

J A Brooks et ux to John McPikke—Land in sec 8, twp 20 n, r 13 w.

Chas M Silveria to Leopold W Silveria—Lawhead ranch in Sherwood valley.

Emily Webster to Union Lumber Co—Land in sec 8, twp 18 n, r 15 w.

J S Gray to M D Gray—Land in secs 20, 21, 27, 28, 32, 33 and 34, t 16 n, r 16 w.

J W Keegan to G L Simpson—160 acres in sec 9, twp 21 n, r 15 w.

Hannah E Nile to N B Nile—80 acres in secs 1 and 2, twp 17 n, r 15 w.

W H Graves to Caspar Lumber Co—Land in secs 1 and 12. twp 17 n, r 15 w.

W D L Held to T J Weldon—Land in secs 14, 22, 23, 25, 26, twp 17 n, r 12 w.

Mrs E Cox to Mrs W N Dutton—Lot in Masonic cemetery.

Mrs Dutton to F A Houston—Same as above.

F A Ford to S A Richey—Part of lot 105 Yokayo Rancho.

J E Clement to H B Hickey—Ne qr of sw qr of sec 12, twp 16 n, r 16 w.

Leslie Reed et al to N B Cleveland—51.50 acres in lot 87 of Yokayo Rancho.

John McLean by Sheriff to J S Corrigan—Land near Littleriver.

FOR THE LITTLE ONES.

How to Play Hop Over, a Jolly, Jumping Outdoor Game.

It is said a person must be "awfully old" not to enjoy this game.

Stand all the players in a ring, about two feet apart, except one player, who must stand in the center. He must hold one end of a long, strong string. To the other end tie a book or any other article of similar shape and weight, wrapped up in paper.

Now the player in the center must whirl the parcel around and around the circle on the floor. The game is that any one whose feet are touched by the parcel or the string must be "it" and take his place in the center. Consequently, in order to escape this awful penalty, every player must jump over the parcel or string whenever it comes around his way.

Of course the book is whirled around faster and faster every time, so you can imagine the lively jumping that goes on. And woe to the slow one! For it is likely that the string or parcel will not merely touch his feet, but wind round and round his ankles, making him a hopeless prisoner.

Try this game, boys and girls. It is a jolly one for out of doors.

Game of Fly Feather.

This is an old English amusement, described by Mrs. Burton Kingsland, which affords lots of fun. The players put their chairs together to form a close circle. A small downy feather with a very short stem is procured and thrown as high as possible in the air. It is then blown, the object of each player being not to be touched by it. The person it falls upon pays a forfeit, and this is redeemed at the end of the game.

It must not be blown too violently or it will fly so high that it will be difficult to reach, and the one who blows it outside the circle must also pay a forfeit.

When children play it they usually prefer to dance around in pursuit of it, but they must not let go each other's hands to catch it in its descent. The player who goes through three rounds without being touched wins the game.

The Province of Alberta.

Alberta, the vast new province of northwestern Canada, carries in its name a compliment to Princess Louise, whose full name is Louise Caroline Alberta. It has, moreover, the distinction to have been named in worthy poetical strains, as shown in this name stanza by the Marquis of Lorne:

In token of the love which thou hast shown
For this wide land of freedom, I have named
A province vast and for its beauty famed
By thy dear name to be hereafter known.
Alberta shall it be!

CASTORIA.

Bears the Signature of Chas. H. Fletcher. The Kind You Have Always Bought

No Prizes
No Crockery
No Souvenirs

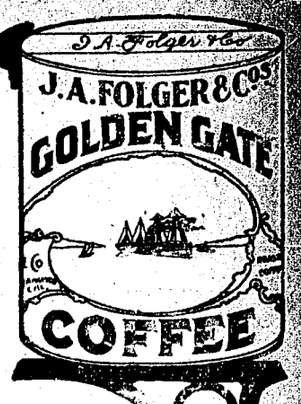

Nothing goes with **Golden Gate Coffee** but satisfaction. And there is no coffee that gives such universal satisfaction as **Golden Gate.** There is health and cheerfulness in every cup.

Rich—Aromatic—Delicious.

High grade grocers sell it. 1 and 2 lb. aroma-tight tins.

J. A. FOLGER & CO., San Francisco
Established in 1850

NEW APPENDICITIS FAD.

Dr. Pond of Liverpool airs a new appendicitis theory in the London Lancet.

He says that appendicitis and other such ailments can often be attributed to antimonial poisoning, and the source of the antimony taken up by man is said to be the rubber rings which are frequently used to close bottles.

Dr. Pond has proved that such rings consist of almost one-third their weight of antimony. The antimony is not only dissolved by mineral waters containing alkalis and organic acids, but these rubber rings soon become brittle, and some of the compound falls into the vessels.

Dr. Pond claims to have found that antimony can become the source of disturbances of the nutritive and digestive systems, especially through continued weakening of the muscles of the stomach and intestines.

Two Miles a Minute.

The Belgian administration has asked the congress to appropriate $10,615,000 for a new railway into Germany via Louvain, St. Trond and Argenteau.

The new line will help to meet the close competition of the Dutch railways. Every effort will be put forth to make travel as comfortable as possible and to increase speed as far as is consistent with safety. It is hoped that the speed will reach 120 miles an hour. There will be no grade crossings, the grades will be light, and the radius of every curve will be at least 2,000 yards.

The projected road will connect central Germany with Antwerp, the port of entry into Belgium.—Consul McNally, Liege, Belgium, in Consular Reports.

PISO'S CURE FOR — 25 CTS

CURES WHERE ALL ELSE FAILS

Best Cough Syrup. Tastes Good. Use in time. Sold by druggists.

CONSUMPTION — 25 CTS

J. W. Eversole

EMBALMER and FUNERAL DIRECTOR

New Building North of Palace Hotel

Phone 162 Residence 165

Trade-Mark Dr. Kellett's Oil of Eden — Trade-Mark Sweet Spirits of Eden

Rheumatism, Liver and Kidney Troubles are positively cured with *Kellett's Oil of Eden and Sweet Spirits of Eden.* For proof of truth call or send to

NY DRUGGIST IN UKIAH or sale at all drugsto r

The Undertakers Of Ukiah

Night Phone No. 103

Day Phone No. 222

Ukiah Mercantile Co.

Andrew Ward, Undertaker

FASHION LIVERY AND FEED STABLE

J. H. SMITH, Prop.

State Street, Opp. Cecille Hotel

Ukiah, - California

Good turnouts for hire—Double and Single teams, and Saddle horses. The best of care given to Transient Stock. Teams furnished with or without drivers. Your patronage is solicited and satisfaction is guaranteed. Telephone connection with the Mendocino Asylum.

Tourist Cars East

—: VIA :—

Southern Pacific Lines

Personally Conducted, Quickest Time, Cheapest Rates. Your choice of a dozen routes. Through cars to Portland, Los Angeles, Salt Lake City, Omaha, Denver, Kansas City, St. Paul, Minneapolis, Chicago, St. Louis, Louisville, Cincinnati, Memphis, El Paso, San Antonio, Houston, New Orleans, Montgomery, Atlanta, Washington, D. C.

Remember, these cars run through to the above cities without a change from Oakland and San Francisco. Our fast limited trains in connection with above service. Dining cars on all through trains.

For additional information concerning the above service write, G. T. Forsyth, Division Passenger Agt., 12 San Pablo ave., Oakland, Cal.

CALIFORNIA NORTHWESTERN RAILWAY CO.

OFFICIAL TIME SCHEDULE

LEAVE UKIAH		EFFECTIVE OCT 8, 1905	ARRIVE UKIAH	
Week Days	Sundays	To and From	Sundays	Week Days
5:45 a 1 30 p	6:00 a 2:15 p	San Francisco San Rafael Petaluma Santa Rosa Healdsburg Lytton Cloverdale and Intermediates	1:15 p 8:30 p	12:30 p 8:30 p
5 45 a 1 30 p	6:00 a 2:15 p	Napa Glen Ellen Sonoma and Intermediates	1:15 p 8 30 p	12:30 p 8 30 p
5:45 a 1:30 p	6: 0 a 2:15 p	Sebastopol and Intermediates	1:15 p 8:30 p	12:30 p 8:30 p
5:45 a 1:30 p	6:00 a 2:15 p	Guerneville and Intermediates	1:15 p 8:30 p	12:30 p 8:30 p
12:40 p	2:00 p	Willits and Sherwood	1:40 p	12:15 p

JAS. AGLER, Gen. Manager. R. X. RYAN, Gen. Pass. Agt.

ONE YEAR COW ACRE

The place to do dairying is where you can get the most feed at the least expense. Come to the

Laguna De Tache Grant

In Fresno and Kings counties, where one acre of alfalfa will feed a cow 12 months of the year. You can also grow Indian corn and pumpkins; besides all general farm crops and fruits of all kinds.

Price of Land, $35 to $60 per acre

TERMS: ONE-FOURTH CASH, balance in eight annual payments. Plenty of irrigation water. If you have but little money and lots of work in you, this is the place you should go to get a start.

For descriptive printed matter and information, call on

Poage & Woodward

Ukiah, Cal., or write to Nares & Saunders, Managers, No 826, Laton, Fresno Co., Cal.

UKIAH Business College

Great advantages offered to young men and women who wish to educate for business.

Preparatory Education Necessary

An ordinary English education will be all that is required on entering. Students found deficient in any of these branches will receive particular attention in those studies, and may graduate with as high honors by spending a little more time in the institution.

Individual Instruction

Our success in preparing our pupils for good paying positions is due largely to the fact that our scholars receive practical, individual instruction. We not only give a COMMERCIAL COURSE, but also a THOROUGH PRACTICAL BUSINESS TRAINING, that will fit all for good paying positions.

The Business Course Includes

Business mathematics, book-keeping, commercial law, banking, business forms and practice, letter-writing, spelling and good plain spencerian penmanship.

The Shorthand Department

Includes shorthand (Pitman system), typewriting (Smith Premier), spelling and business letter writing. No classes are formed; students may enter at any time. Our success in teaching can best be known by a personal interview with any of our pupils, whose names will be furnished upon application to the college.

Terms and General Information

Three months' business course $25
Six " " " 40
Three months' shorthand and typewriting 25
Six months' shorthand and typewriting 40
Three months' typewriteng spelling and business letter writing 15

Tuition payable in advance. All other information will be cheerfully given at the office of the college or upon addressing the secretary.

J. J. Mathews, Secretary — C. W. Mathews, President

VISIT DR. JORDAN'S GREAT

MUSEUM OF ANATOMY

1051 MARKET ST., SAN FRANCISCO, CAL.

(Between Sixth and Seventh.)

The largest Anatomical Museum in the World.

Greatest attraction in the City. Wonderful sight for strangers.

Weaknesses, or any contracted disease, positively cured by the oldest Specialist on the Pacific Coast. Established 30 years.

DR. JORDAN—PRIVATE DISEASES.

Young men and **middle aged men** who are suffering from the effects of youthful indiscretions, or excesses in maturer years. Nervous and physical **Debility, Impotency, Lost Manhood** in all its complications; **Spermatorrhœa, Impotence, Gonorrhœa, Gleet, Frequency of Urinating, etc.** By a combination of remedies, of great curative power, the Doctor has so arranged his treatment that it will not only afford immediate relief, but permanent cure. The Doctor does not claim to perform miracles, but is well known to be a honest, square Physician and Surgeon, professional in his specialty—**Diseases of Men.**

SYPHILIS thoroughly eradicated from the system without the use of Mercury.

Trusses fitted by an Expert. **Rupture** cure for **Rupture.** A quick and sure cure for **Piles, Fissure** and **Fistula.** Dr. Jordan's special pamphlet free.

EVERY MAN applying to us will receive our *honest opinion* of his complaint.

We will Guarantee a POSITIVE CURE in every case we undertake.

Consultation FREE and strictly private. CHARGES VERY REASONABLE. Treatment personally or by letter.

Write for Book, **PHILOSOPHY OF MARRIAGE,** MAILED FREE (a valuable book for men.) Call or write

DR. JORDAN & CO., 1051 Market St., S. F.

THE DISPATCH-DEMOCRAT

COUNTY OFFICIAL ORGAN

J. B. SANFORD

Subscription rate, per year : : : : : $2.50

ADVERTISING RATES Legals, $1.50 per square, first insertion; $1.00 each subsequent insertion. COMMERCIAL RATES—20 cents per inch each insertion.

THE SAN FRANCISCO ELECTION

San Francisco has had her election and Mayor Schmitz was reelected for the third time by over 11,000 majority, carrying all the Union Labor candidates with them. This is something remarkable everything being considered, Both of the old parties had "fused" in order to defeat the Union Labor candidates, but failed ingloriously. Just why the Democratic party "fused" with the enemy of 100 years to defeat the laboring men is beyond our ken. If the laboring man has any place in politics it is certainly in the Democratic party. There should be no necessity of the laboring man going outside of the Democratic party and forming a Union Labor party or any other party if the Democratic party will only be democratic. But in San Francisco we have the spectacle of those in control of the party driving the laboring men out of the party and then "fusing" with the arch enemy of 100 years in order to defeat the working man. Such brilliant politics has resulted in the complete annihilation of the party in San Francisco. And Mayor Schmitz beat the whole bunch, Democrats, Republicans and all.

One thing that contributed to the election of Schmitz was the tirade of abuse dished out by the Call, Chronicle and Bulletin and the intemperate language of the fusion speakers. It is evident that everybody that voted for Schmitz was not a crook or a lewd person. No campaign can be carried on successfully in this enlightened age by resorting to vilification. Mayor Schmitz and Abe Ruef now have control of the Republican machine in San Francisco politics and E. E Schmitz will be a strong candidate before the Republican convention for Governor next year. He would like to get even with "Bolo" Pardee for putting his nose into the fight, and he doubtless will. There is likely to be a great split in the ranks of the G. O. P. Schmitz' victory Tuesday will make such a thing possible, and that's wherein the Democratic party was benefited by Tuesday's election Pooh pooh the idea as much as you please, but the man that fails to figure Schmitz as a factor in State politics overlooks his hand.

TUESDAY'S ELECTION FURNISHES SURPRISES

The election in San Francisco last Tuesday was watched with keen interest by the people of the interior because of the sensational fight made against Schmitz, the thrice elected Union Labor candidate, who was running for the third term as Mayor.

Schmitz's victory was not wholly unexpected by the knowing ones of the city, and the general impression prevails that the outcome was not so much a victory for Schmitz as a victory for organized labor. The entire Union Labor ticket was elected.

In the East there was also several surprises. The Republican majority in Ohio of 263,000 has been overcome and the Democratic ticket elected by about 50,000. The Republican machine appears to have become so large as to be unwieldy and burst from its very size.

In New York city McClellan appears to be elected Mayor by about 30,00 plurality, altho Hearst, the Municipal Ownership candidate claims that he was elected but that Tammany is trying to rob him of his victory. Hearst has already taken legal steps to contest the election.

Following are the results in the various places as given by the telegraphic reports:

San Francisco—The total vote cast at Tuesday's election in San Francisco for the head of the ticket was 71,033, which was divided as follows: Schmitz, 40,131; Partridge, 28,687; Gastner, 1,686. The vote on the license question was 42,373, of which 22,382 was against and 19,911 for the proposed raise from $84 a year to $500. The ticket elected is as follows, all being Union Labor nominees:

Mayor, Eugene Schmitz; Auditor, S. W. Horton; Sheriff, T. F. O'Neil; City Attorney, W. G. Burke; District Attorney, W. H. Langdon; County Clerk, H. I. Mulcrevy; Tax Collector, J. F. Nichols; Treasurer, G. A. Bantel; Recorder J. H. Nelson; Coroner, W. J. Walsh; Public Administrator, J. A. Stulz.

The Union Labor candidates for supervisors and police judges were also elected.

Ohio—Incomplete returns from all the counties in the State show the Democrats have carried the State by from 50,000 to 60,000 majority. The Democrats claim it by 60,000 while the Republicans will only concede [illegible]000.

John M. Pattison has been elected Governor and all the ticket has been elected if the majority runs as high as 60,000. Both houses of the Legislature are safely Democratic, the Senate by three or four and the House by from six to nine. Herrick ran behind the Republican ticket fully 50,000.

New Jersey—Late returns from Hudson county indicate that the Republicans have elected their entire twelve Assemblymen. By reason of this the Democrats will probably not have more than three members of the Assembly.

New York—The sensational fight against the hosts of Tammany has just been begun by W. R. Hearst. He secured a number of the ablest counselors of the State, and announces that he will fight the alleged victory of Tammany. He claims to have been elected by 10,000 while Tammany votes to the number of 30,000 were cast on the names of filched voters.

On the showing made by Hearst people Judge Graynor last night ordered the police to turn over to the election bureau all the ballot boxes which have been in the custody of the police. It is alleged that Tammany printers were busy Tuesday night printing ballots to be used in falsifying the returns. At first the police refused to obey the order, but finally the sergeant in command turned them over.

When the boxes began to accumulate it was found that the boxes containing the stubs and destroyed ballots by which the votes can be checked off, one precinct was missing, while the box containing the irregular and imperfect ballots of another district was also missing. If these have been destroyed it will prevent to a great extent the checking up of the ballots when they are taken into court.

Hearst declares that he is in the fight for the present, next week, next month, and next year, and he is determined that dishonesty shall not prosper. It is said that he has invited the most noted jurist in the country to asisst in the coming fight. It is believed that he refers to Joseph Choate. Ivins and Jerome have offered to do all in their power to assist him.

Maryland—Both branches of the Legislature will be Democratic, and for State Controller, the only officer to be elected, the Democratic candidate is victorious by about 8,500. The constitutional amendment disfranchising the negro has been defeated by about 29,000.

The National Ice Company, the largest concern of the kind on the Coast, has announced the intention of building a big plant at Santa Rosa to supply Sonoma, Marin and [illegible] counties. A cold storage [illegible] is also contemplated it is [illegible] Ukiah will undoubtedly welcome the competition in the ice [illegible]

[illegible] Oakland expect to dispose [illegible] next week at prices [illegible] They have lots of [illegible] slightly damaged [illegible] their ready sale [illegible] in. Watch [illegible]

A daughter was born to Mr. and Mrs. Charels M. Mannon at Fresno, last Monday. C. M. departed for Fresno as soon as the message arrived apprising him of the glad tidings.

It is reported that Mrs. W. D. White will soon begin the erection of a handsome brick building on the site of the one burned last week.

H. B. Hickey, superintendent of the Albion Lumber companxy, has been in Ukiah several days on land business.

A Japanese employed cutting wood on the Hildreth ranch had his leg broken while at work yesterday.

PROCEEDINGS OF COUNTY BOARD

Application of W., W. Moore for liquor license rejected.

Petition for road from Rattlesnake creek bridge to Iron creek, in third district, laid over until next meeting.

Clerk instructed to notify bondsmen in the matter of the petition for a road from Sylvandale to Goat Ranch that petition has been withdrwan and that the cost of survey having been paid for out of the third district funds, they are notified to pay cost of said survey, $34.75, into the county treasury immediately.

Appointment of Dr. W. N. Moore as county physician revoked, to take effect December 1st. Dr. John S. Hogshead appointed county physician to take effect December 1st.

Permission granted F. J. Wagner to remove body of son from Bear Harbor to Fort Bragg cemetery. Also H. T. Murphy to remove the body of his son from Rockport to Fort Bragg.

Portion of Twin Rock school district annexed to Blue Rock district.

Petition for appointment of a horticultural commission for Mendocino county laid over to the December meeting.

The following liquor licenses were granted: F. E. McGimsey, Boonville; McNamer & Co., Sylvandale; S. Recelli, F. Asgivi and G. D. Dunarstror, Wendling; Frank Harker, Casper.

County Auditor directed to cancel assessment to certain lands deeded to the State.

Changes made in public road in the first and fifth districts by the Fort Bragg & Southeastern Railway Co., in pursuance to permission previously granted by the board, accepted upon payment into the county treasury the sum of $430, to pay for graveling 1146.67 lineal yards not yet graveled by railway company.

Matter of bonds for the Caspar school district. Bid of Oakland Bank of Savings $31885, and accrued interest, being the highest and best bidder was accepted.

Matter of bonds for the Fort Bragg school district. The bid of the Oakland Bank of Savings of $5100 and accrued interest being the highest and best bidder it was accepted.

In the matter of bids for the construction of Indian creek bridge, the bid of Chas. Lawson for $699 being the lowest and best the contract was awarded to him. Healey, Tibbitts & Co. bid $1725, C. T. Gilger $1075, G. T. Clow $940.

In the matter of bids for painting the county farm buildings, the following bids were received: J. F. Perkins $657, Ed Getchell $600, C. W. Barrick $600, W. A. Scott $617. All bids were rejected.

Resignation of Geo. Prescott as constable of Sanel township was accepted. Reuben Daw appointed to fill the vacancy.

The following allowances were made for the support of orphans: Mrs. McFarland, two half orphans $12 per month; Selma Pyarre, four half orphans, $15 per month.

The following justices reports were accepted: T. L. Young of Westport township, A. E. Armstrong of Sanel township, J. H. Braden of Long valley township.

The report of the steward of the county hospital was accepted.

Chas. H. B Koerner and Andrew McLaughlin were allowed five days off each month's sentence to the county jail.

The county recorder was allowed $100 to repair maps and books to be used at his own discretion.

T. S. Lafferty was appointed to expert the books of the various county officers at $40 per month. The work to continue at the pleasure of the board.

In the matter of the road running from Point Arena to Arena Cove, it was ordered and declared that said highway leading from Main street of Point Arena to high water mark at Arena Cove, as surveyed by the county surveyor in September, 1905, is and long has been considered and used as a public highway, and the same is hereby established as such. Ordered that L. E. White Lumber Co. be allowed $83 as damages and Wells, Russell & Co. $136 as damages. That should such sums be not accepted within ten days after the respective sums have been set apart by the county treasurer, the district attorney was ordered to take such legal steps as necessary to procure the right of way over said route.

The following bills were allowed by the board:

Geo Lambert, salary, $55; J F Murray, mdse, 35; A W Biggers, payment on Jack Peters' bridge, 750; W J Boyle, bridge work, 18.75; W J Boyle, road work, 48; John Anderson, road work, 32; Dr. W N Moore, salary, 75; Mrs Alanson, cook, 35; W A Hagans, shed for sprinkler, 7; Heckendorf & Moore, 16.25; G A Lane, road work, 8; L T Huntley, bridge work, 31; D A Foster, bridge work, 2; John Straight, bridge work, 12; S H Wattenburger, road work, 11; S M Orr, bridge work, 272.31; W S, Mann, bridge work, 19; V L Frasier, lumber, 64.08; Jno Linn, bridge work, 32; Jno Linn, road work, 4; W H Robinson, bridge work, 22; J H Rafter, bridge work, 42; Geo St Orres, bridge work, 42; M L Anderson, road work, 55; Thos Jeffrie, road work, 16; Jno Farrance, cleaning well, 5; G F Rickman, hauling, 10; T E Armstrong, bridge work, 333.49; C M Hiatt, bridge work, 15; Jno Gschwend, bridge work, 26; J A Evans, lumber, 4; Aug Wehrspon, lumber, 203.58; C M Hiatt, bridge work, 21; C M Hiatt, bridge work, 39.86; C M Hiatt, bridge work, 17.50; Geo T Clow, bridge work, 105.85; M W Caldwell, bridge work, 4; T E Armstrong, road work, 148.80; W Finney, blacksmithing, 20; Jno Gschwend, road work, 15; M Hiatt road work, 18.60; J M Jeter, road work, 21.50; M V Ornbaun, road work, 28; Ed Purdy, supplies, 8.60; Baker & Hamilton, supplies on Eel river bridge, 8.80; Baker & Hamilton, supplies, 75.12; Irvine & Muir, supplies for Eel river bridge, 356.98; M V Ornbaun, hauling, 6; T E Armstrong, hardware, 7.60; C M Hiatt, bridge work, 15; J A Roeblings Sons Co, supplies for Eel river bridge, 164.15; Sloan Dennison, bridge work, 309.49; C I Brown, road work, 43.25; J D Dicken, bridge work, 153.48; J D Dicken, lumber, 14.49; Geo Bullock, bridge work, 18.; J D Dicken, road work, 67.50; J W Woodruff, road work, 18.50; W J Hall, road work, 25.75; A H Burton, road work, 88.75; W I Hall, bridge work, 207.90; A J Fairbanks, mileage, 106.60; Lee Wilson, hauling, 216.50; N W Redwood Co., lumber, 272.41; J D Dicken, bridge work, 292.18; F M Mitchell road work, 21.50; Robt Shelton, road work, 20; Geo W Upp, blacksmithing, 182.90; Robt Shelton, hauling, 184.50; H McKenzie, bridge work, 134.50; C N W Ry Co., freight, 12.98; A D Lloyd, bridge work, 22; A Haun, Sons & Co., lumber, 116.72; F M Mitchell, bridge work, 16.25; H W Bowen, hauling, 73.50; F M Davidson, sprinkling, 124; J W Lowell, road work, 211.; D Gill, road work, 179; J Garvin, hardware, 23; G W Brandt, bridge work, 26; Joe Graves, road work, 3; Jas Hutton, right of way, 30; Wm Jackson, road work, 30; Geo Pursell, painting bridge, 79.50; M Pietila, road work, 7; Jos Smedley, road work, 22; D McLachlin, bridge work, 10; L E White Lumber Co., lumber, 110.35; J B Walker, road work, 39.00; Alf Pennington, advertising, 30.95; W F Ornbaun, expenses as game warden, 25; Robt Duncan, expenses as district attorney, 18.35; J Lane, mileage, 130.50; J F Barbee, traveling expenses, 37; H W Koerner, detective services in Jones case, 150; J F Barbee, traveling expenses, 62; Pollard Lumber Co., road work, 19; Wm J Wallson, road work, 291; Fred Werner, road work, 25; Union Lumber Co., lumber and nails, 22.50; Union Lumber Co., rebate on tax, 48.75; Pollard Lumber Co., lumber, 228.60; R Grant, hauling, 11; F O Strong, nails, 9.40; F O Strong, hauling, 6; Lewis Moore, road work, 4; J L Cox, road work, 9; C L Crawford, road work, 23; J B Walker, bridge work, 48; W J Walsh, bridge work, 48; D H Lawson, mileage, 47.40; L E White Lumber co., lumber, 105.42; G W Brandt, road work, 15; M Rasmussen, road work, 53; T S Bacon, road work, 2; A Frenzel, road work, 68; Chas. Galleth, road work, 28; J F Barbee, traveling expenses, 34; M R Hirsch, mailing statements and preparing statistical reports, 100; Mrs H May Piersol, 2.76; Cal Toney, salary, 80.

LAWSON SAVES COUNTY $1051

Bids for building the bridge across Indian creek were opened by the board of supervisors this week. The contract was awarded to Charles Lawson, brother of Supervisor Lawson, for $699. The bid of Healey, Tibbets & Co. was for $1750.

It will be seen that Lawson, a local contractor, has saved the county $1051. Let more of our local contractors that pay taxes come to the front and help wrest the bridge work from San Francisco firms.

To the Public

After having resided in Ukiah for the past six months, during which time I have treated many obstinate and chronic cases, I hereby announce that if there is a case which I have treated during my practice here wherein the patient is not satisfied I will refund all charges. I am impelled to do this by a sense of justice to myself as well as the public.

Dr. F. A. Childs,
Office Times Bldg.

Read H. Marks & co.'s ad for special bargains for Saturday and Monday.

York & Cleland and J. R. Crockett have received the amount of their insurance on their burned stock, and it is not anticipated that the others will have any delay in receiving the amounts due them, if they have not already done so.

COMMUNICATION FROM E. B. GIBSON.

Offer to Refund Money if Hyomei Does Not Cure Catarrh

To the Editor of the Dispatch:

We have been asked recently if the advertisements printed in your columns regarding Hyomei were true, where we offer to refund the money if this treatment does not cure catarrh. We wish you would please print this letter in as conspicuous a place as possible in your paper, saying that we absolutely agree to refund the money to any purchaser of a Hyomei outfit if it does not cure catarrh.

This outfit consists of an inhaler of a convenient size to be carried in the vest pocket so that the user can breathe Hyomei four or five times daily. With this is included a medicine dropper and a bottle of Hyomei. The outfit sells for $1.00 and is a most economical treatment, for the inhaler lasts a lifetime and there is enough Hyomei for several weeks' use while extra bottles can be obtained for 50 cents.

We trust this letter will settle any doubts that may have arisen as to our willingness to refund the money for a Hyomei outfit, in case the purchaser is not perfectly satisfied.

We wish to say emphatically that our guarantee holds good, and we will refund the money to any dissatisfied purchaser who simply states that he has used the treatment according to directions and not been helped.

Respectfully yours,
E. B. GIBSON.

A FAIR JUDGE

Of Wall Paper would not be over-ruled by a higher court if he decided that the interior decorations furnished by the

UKIAH MERCANTILE COMPANY

And attached to your walls and ceilings by their skilled artisans were the best obtainable for anywhere near their price. The patterns we display, our taste in combining colors and our "sticking" ability will bear comparison.

UKIAH MERCANTILE CO.

Will Lucas R. R. Lucas

Lucas Brothers

Proprietors of The Ukiah Warehouse

Dealers in Staple and Fancy Groceries, Fresh Fruits and Vegetables

Highest Cash Price Paid for Country Produce

Store: North of Plaza Phone, Main 41

Warehouse: North of Depot Phone, Main 261

WILLIAM J. BRYAN IN FOREIGN LANDS

If you want to read Mr. Bryan's letters of foreign travel now is the time to subscribe for The Commoner.

William J. Bryan, editor of The Commoner, sailed from San Francisco September 27, for a year's visit abroad. In the course of his travels, Mr. Bryan will visit the following countries:

Hawaii Japan British Isles China India
Philippine Islands Australia Egypt Palestine Turkey
Greece New Zealand Spain Italy France Norway
Switzerland Germany Denmark Russia Sweden

From each of the countries named, Mr. Bryan will write letters describing his observations and dealing particularly with the political life of the countries visited.

These letters will be published in The Commoner, and those who desire to read every one of these letters should lose no time in subscribing for Mr. Bryan's paper.

The Commoner is issued weekly and the subscription price is $1.00 a year. By special arrangements with the publisher, we are enabled to offer for a short time only, The Commoner and The Dispatch one year, both for $3.25.

Address all orders to

DISPATCH-DEMOCRAT
UKIAH, CAL.